

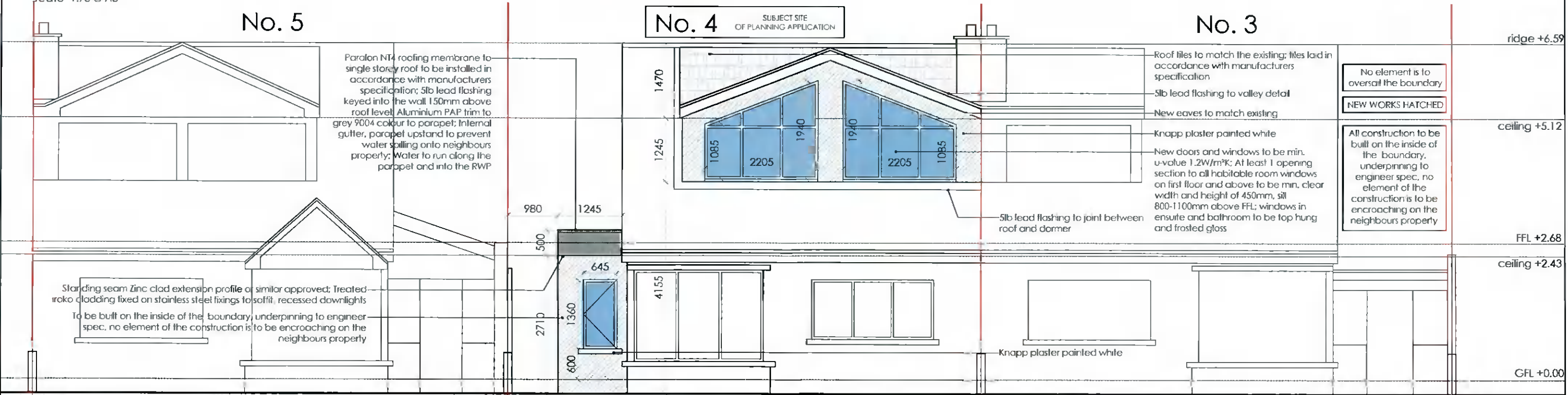

PROPOSED REAR ELEVATION (N)
scale 1:75 @ A3



PROPOSED FRONT ELEVATION (S)
scale 1:75 @ A3

Client Andrew Weddick 4 Old Orchard Ann Devlin Road Rathfarnham Dublin 14, D14 Y611	Revisions	
---	------------------	--

STATUS OF DRAWING
planning

notes

All work to be carried out in accordance with the current Building Regulations and Technical Guidance Documents. These documents take precedence over any dimensions / notes / specifications on these drawings. The contractor / client is to make a thorough inspection of the site and make themselves fully aware of any peculiarities pertaining there to. The contractor is entirely responsible for the proper setting out of works on site. Written dimensions are to be used in preference to scaling. **Contractor / client is to check all dimensions prior to planning stage / construction. Any discrepancies to be reported before work is in hand.** Contractor is deemed to have included for everything required to finish off project to a satisfactory condition though not specifically described on drawings. All work to be supervised and signed off by suitably qualified persons with up to-date insurance and proper Health and Safety. All drainage works to comply with Local Authority Regulations - if in doubt contact Authority All works must be carried out using proper materials that are fit for the use for which they are intended and for the conditions in which they are to be used; if in doubt, refer to the harmonised technical specifications. All materials and products to be fitted as per manufacturers instructions.

JOE FALLON DESIGN ARCHITECTURE First Floor 6 Main Street, Dundrum, Dublin 14 1A Ryland Street, Bunclooy, Enniscorthy, Co. Wexford	P: 01-5143688 M: 087-2566808 P: 053-9377633	A3
project extension at 4 Old Orchard	dwg no. 20057 DN-09	
drawing proposed elevations	checked by: DOM	
job no. 20057 scale as shown date 28.11.21 drawn by LK	stage planning	
UNDER THE BUILDING CONTROL ACT 2007, JOE FALLON IS A REGISTERED ASSIGNED CERTIFIER. REG NO. B0244 SCS1		