

Changes from planning application SD21B/0402 are outlined in green notes or revision boxes

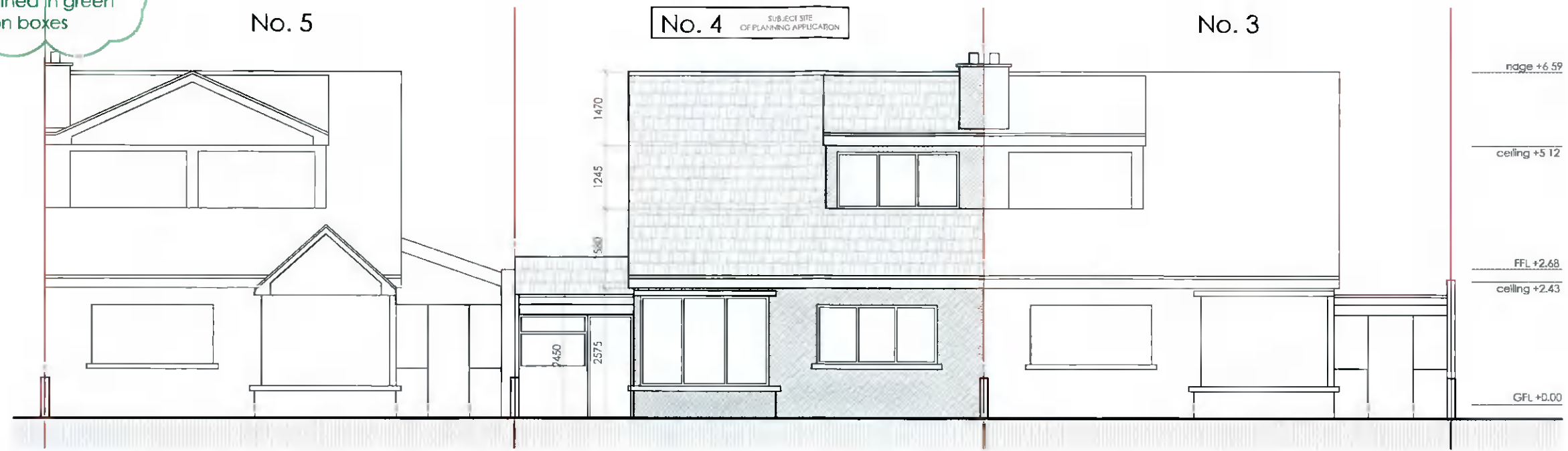

EXISTING FRONT ELEVATION (S)
scale 1:100 @ A3



EXISTING REAR ELEVATION (N)
scale 1:100 @ A3

Client
Andrew Weddick
4 Old Orchard
Ann Devlin Road
Rathfarnham
Dublin 14, D14 Y611

Revisions



Chartered Institute of Architectural Technologists

STATUS OF DRAWING

planning

notes

JOE FALLON DESIGN ARCHITECTURE		First Floor, 6 Main Street, Dundrum, Dublin 14 1A Ryland Street, Buncloody, Enniscorthy, Co. Wexford	P: 01-5143688 M: 087-2566808 P: 053-9377633	A3
project extension at 4 Old Orchard	drawing existing elevations	dwg no. 20057 DN-05	checked by: DOM	
job no. 20057	scale as shown	date 28.11.21	drawn by LK	stage planning
UNDER THE BUILDING CONTROL ACT 2007, JOE FALLON IS A REGISTERED ASSIGNED CERTIFIER, REG. NO. 80244 SCS1				

All work to be carried out in accordance with the current Building Regulations and Technical Guidance Documents. These documents take precedence over any dimensions / notes / specifications on these drawings. The contractor / client is to make a thorough inspection of the site and make themselves fully aware of any peculiarities pertaining there to. The contractor is entirely responsible for the proper setting out of works on site. Written dimensions are to be used in preference to scaling. **Contractor / client is to check all dimensions prior to planning stage / construction. Any discrepancies to be reported before work is in hand.** Contractor is deemed to have included for everything required to finish off project to a satisfactory condition though not specifically described on drawings. All work to be supervised and signed off by suitably qualified persons with up to-date insurance and proper Health and Safety. All drainage works to comply with Local Authority Regulations - in doubt contact Authority All works must be carried out using proper materials that are fit for the use for which they are intended and for the conditions in which they are to be used; if in doubt, refer to the harmonised technical specifications. All materials and products to be fitted as per manufacturers instructions.