

Prefabricated Office

Gross Floor Area = 55sqm
 Dimensions in metres
 North Arrow Refers
 to Plan View Only
 Prefabricated
 office is finished
 in green

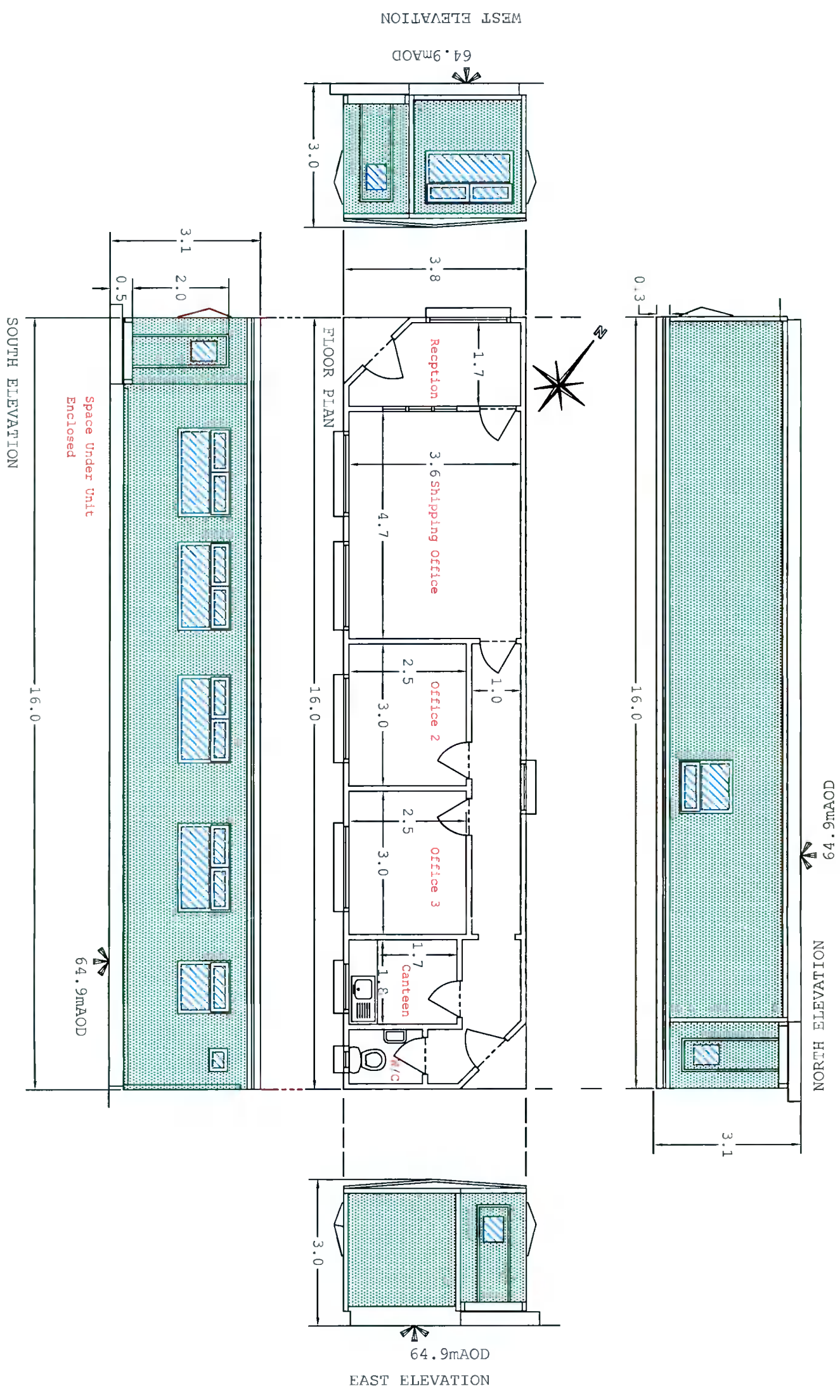

Kilsaran
 ideas taking shape

Kilsaran Concrete is applying for the permanent continuation of use of the following existing buildings and structures: a prefabricated office (16.0m x 3.8m x 3.0m high); prefabricated canteen facilities (14.0m x 3.8m x 3.0m high); water holding tank (29.7m x 6.3m); 4 no aggregate ground storage bays; power house (15.9m x 4.0m x 3.6m high); and weighbridge, all previously permitted for a five year period under Pl.Ref:SD17A/0218, Adamstown, Lucan, County Dublin

Prefabricated Office

Drawn By:

Fergus Gallagher MSCSI MRICS
 Kilsaran Concrete
 Plerceltown
 Dunboyne
 Co Meath

Phone: 01 8026391 Mobile: 086 2566061
 Email: fergus.gallagher@kilsaran.ie

Scale:-

1/100

Date:-

10/12/2021

Dwg: KCG03