

Prefabricated Canteen

Gross Floor Area = 48sqm
 Dimensions in Metres
 North Arrow Refers
 to Plan View Only

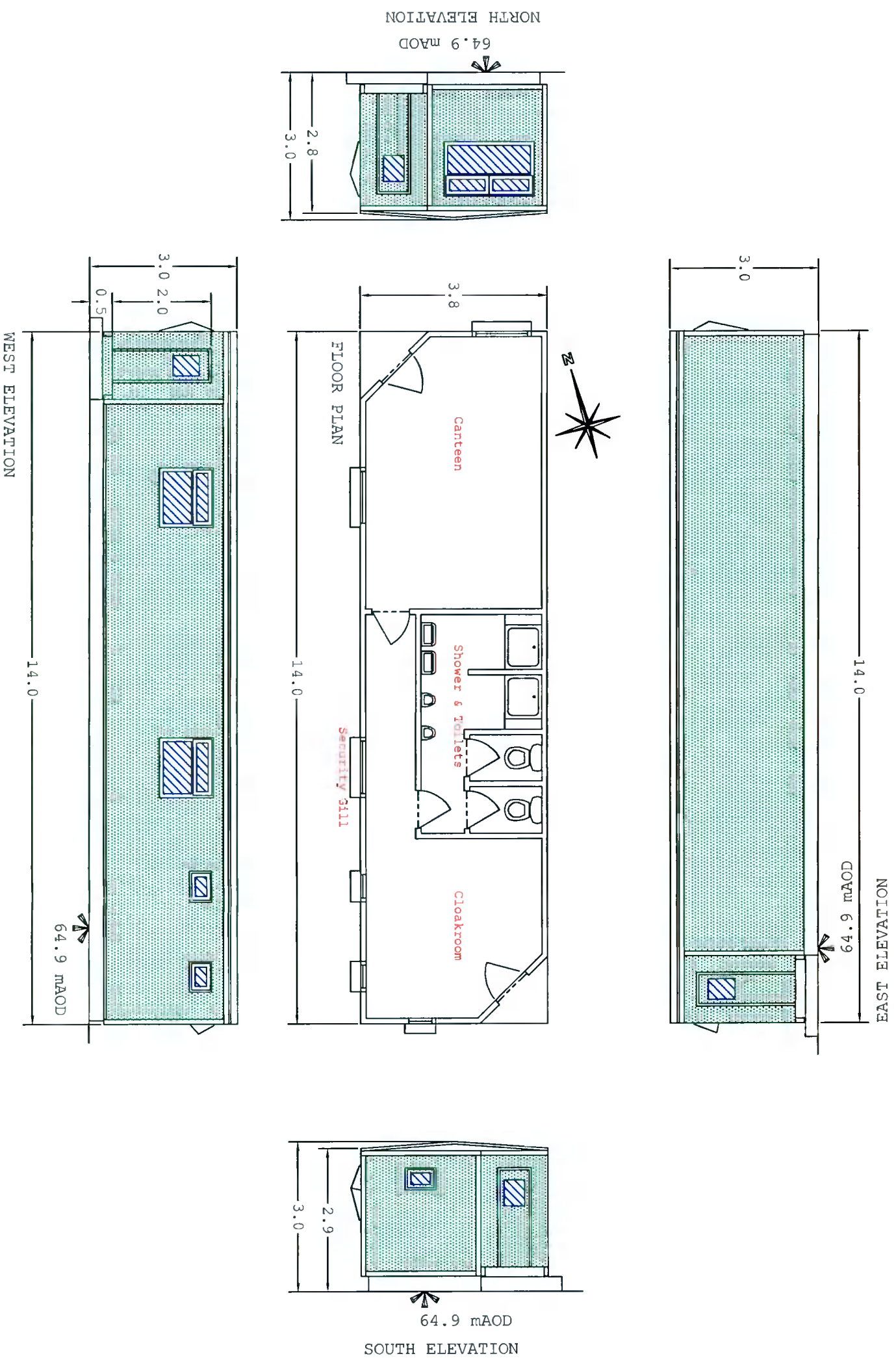

Kilsaran
 ideas taking shape

Kilsaran Concrete is applying for the permanent continuation of use of the following existing buildings and structures; a prefabricated office (16.0m x 3.8m x 3.0m high); prefabricated canteen facilities (14.0m x 3.8m x 3.0m high); water holding tank (29.7m x 6.3m); 4 no aggregate ground storage bays; power house (15.9m x 4.0m x 3.6m high); and weighbridge, all previously permitted for a five year period under Pl.Ref:SD17A/0218, Adamstown, Lucan, County Dublin

Prefabricated Canteen Facilities

Drawn By:

Fergus Gallagher MSCSI MRICS
 Kilsaran Concrete
 Piercetown
 Dunboyne
 Co Meath

Phone: 01 8026391 Mobile: 086 2566061
 Email: fergus.gallagher@kilsaran.ie

Scale:-

1/100

Date:-

10/12/2021

DWG: KCG04