

# Power House

Gross Floor Area = 56 sqm  
Dimensions in Metres

(Internal measurement of floor space  
including internal walls and partitions)

North Arrow Refers  
To Plan View Only

NOT DRAWN TO SCALE

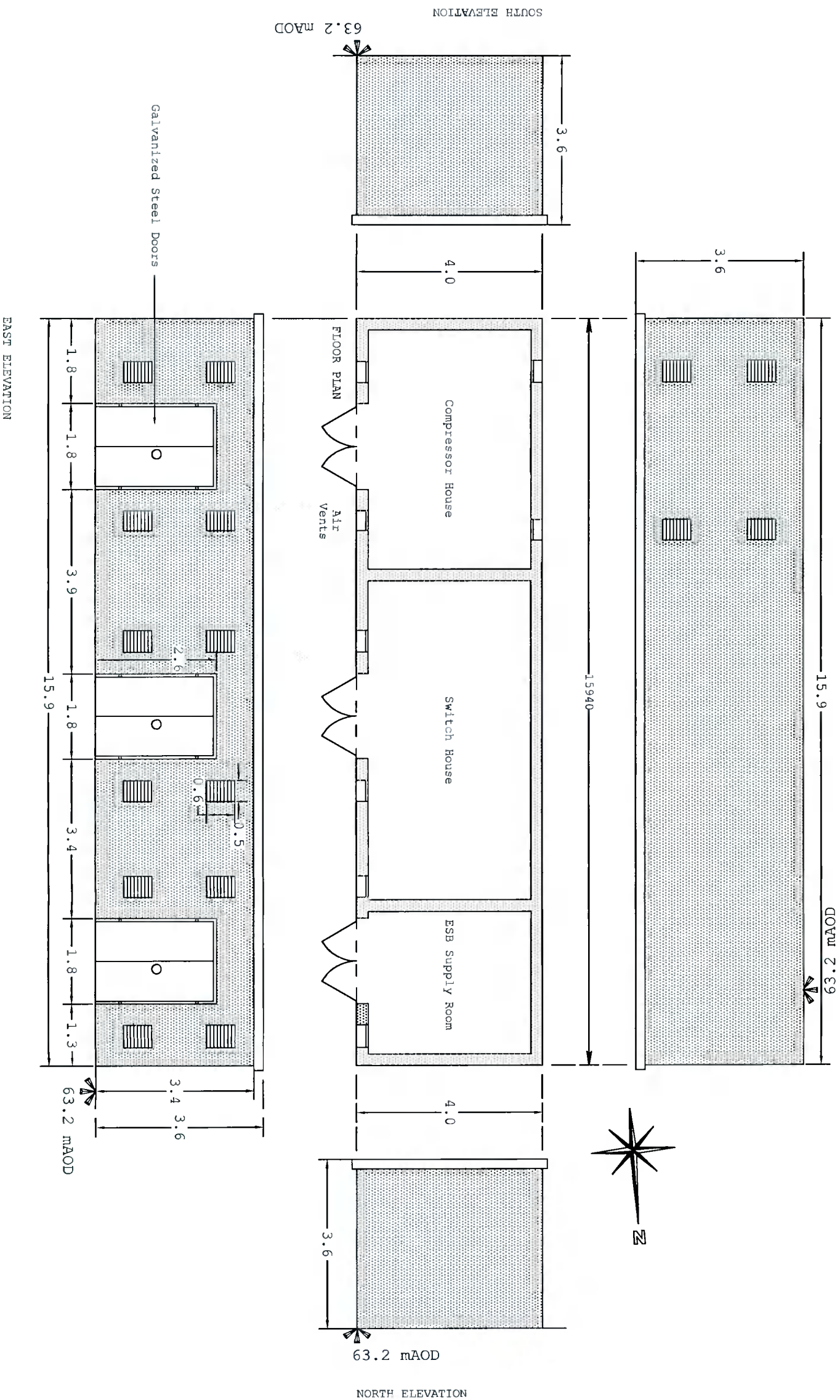

PRECAST CONCRETE ROOF  
9" SOLID WALL  
IN CONCRETE BLOCKS

**Kilsaran**  
ideas taking shape

Kilsaran Concrete is applying for the permanent continuation of use of the following existing buildings and structures; a prefabricated office (16.0m x 3.8m x 3.0m high); prefabricated canteen facilities (14.0m x 3.8m x 3.0m high); water holding tank (29.7m x 6.3m); 4 no aggregate ground storage bays; power house (15.9m x 4.0m x 3.6m high); and weighbridge, all previously permitted for a five year period under P.I.Ref:SD17A/0218, Adamstown, Lucan, County Dublin

## Power House

### Drawn By:

Fergus Gallagher MSCSI/MRICS  
Kilsaran Concrete  
Piercetown  
Dunboyne  
Co Meath

Phone: 01 8026391 Mobile: 086 2566061  
Email: fergus.gallagher@kilsaran.ie

### Scale:-

1/100

### Date:-

10/12/2021

Dwg: KCG07