

An  
Bord  
Pleanála

## Strategic Housing Development

### Application Form

#### Before you fill out this form

Please note that failure to complete this form or attach the necessary documentation, or the submission of incorrect information or omission of required information, will lead to An Bord Pleanála refusing to deal with your application. Therefore, ensure that each section of this request form is fully completed and signed, entering n/a (not applicable) where appropriate, and that all necessary documentation is attached to the application form. You are advised to refer to the “General Guidance Note” provided on pages 27 to 29 prior to completing this form.

#### Other Statutory Codes

An applicant will not be entitled solely by reason of a planning permission to carry out the development. The applicant may need other statutory consents, depending on the type of development. For example, all new buildings, extensions and alterations to, and certain changes of use of existing buildings must comply with building regulations, which set out basic design and construction requirements

## **Data Protection**

It is the responsibility of persons or entities wishing to use any personal data on a planning application form for direct marketing purposes to be satisfied that they may do so legitimately under the requirements of the Data Protection Acts 1988 and 2003. The Office of the Data Protection Commissioner state that the sending of marketing material to individuals without consent may result in action by the Data Protection Commissioner against the sender, including prosecution.

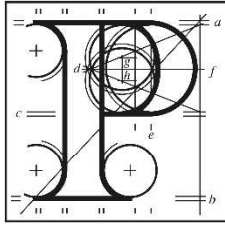

An  
Bord  
Pleanála

## Application Form in respect of a Strategic Housing Development

Contact details for sections 1 to 4 to be supplied in Section 26 of this form.

### 1. Applicant:

Name of Applicant:	AAI Palmerstown Limited
--------------------	-------------------------

### 2. Where the Applicant is a Company (Registered under the Companies Acts):

Registered Address of Company:	Glandore, 3rd Floor, City Quarter, Lapps Quay Cork
Company Registration No:	661461

### 3. Name of Person/Agent (if any) Acting on Behalf of the Applicant:

Name:	Harry Walsh (HW Planning)
Is An Bord Pleanála to send all correspondence to the above person/agent acting on behalf of the applicant? (Please tick appropriate box)	Yes: [ <input checked="" type="checkbox"/> ] No: [ <input type="checkbox"/> ] (Please note that if the answer is "No", all correspondence will be sent to the applicant's address)

### 4. Person Responsible for Preparation of Drawings and Plans:

Name:	Glen Barry
Firm/Company:	ShipseBarry Architects

## 5. Planning Authority

Name of the Planning Authority(s) in whose functional area the site is situated:	South Dublin County Council
--	-----------------------------

## 6. Site of Proposed Strategic Housing Development:

Postal Address /Townland/ Location of the Proposed Development (sufficient to identify the site in question):	
Address Line 1:	Units 64 & 65,
Address Line 2:	Cherry Orchard Industrial Estate and Kennelsfort Road Upper
Address Line 3:	Palmerstown
Town/City:	Dublin 10
County:	Dublin
Eircode:	D10 E330
Ordnance Survey Map Ref. No. (and the Grid Reference where available)	3261-05, 3261-10, 3262-01, 3262-06 ITM - 708007,734259
Where available, please provide the application site boundary, as shown in the submitted plans / drawings, as an ESRI shapefile in the Irish Transverse Mercator (ITM IRENET95) co-ordinate reference system. Alternatively, a CAD file in .dwg format, with all geometry referenced to ITM, may be provided.	
Area of site to which the application relates in hectares:	0.8544 ha
Site zoning in current Development Plan or Local Area Plan for the area:	zoned REGEN in the South Dublin County Development Plan 2016-2022
Existing use(s) of the site and proposed use(s) of the site:	Existing –Brownfield site holding a disused former industrial building  Proposed - Residential development with communal facilities and employment use areas.

**7. Applicant's Interest in the Site:**

Please tick appropriate box to show the applicant's legal interest in the land or structure:	Owner	Occupier	Other
	✓		✓
Where legal interest is "Other", please expand further on the applicant's interest in the land or structure:			
<p>Lands within the site boundary, to the south and west of the applicants' lands, are in the ownership of Argbandouagh Ltd. Please refer to enclosed letter of consent in relation to these lands. In addition, the pedestrian infrastructure upgrades on Kennelsfort Road Upper are proposed on land which is in South Dublin County Council's ownership. Please refer to enclosed letter of consent in relation to these lands</p>			
State Name and Address of the Site Owner:  <b>If the applicant is not the legal owner</b> , please note that you are required to supply a letter of consent, signed by the site owner.	Argbandouagh Ltd. 7 Amberley Lawn, Grange, Douglas, Cork (letters of consent enclosed)	South Dublin County Council, County Hall, Belgard Square North, Tallaght, County Dublin	
Does the applicant own or control adjoining, abutting or adjacent lands?		Yes: [ ✓ ] No: [ ]	
If the answer is "Yes" above, identify the lands and state the nature of the control involved:			
These are identified in the enclosed Consent Map prepared by Shipsey Barry Architects			

## 8. Site History:

Is the applicant aware of any valid planning applications or An Bord Pleanála decisions previously made in respect of this land / structure?		Yes: [ <input checked="" type="checkbox"/> ] No: [ <input type="checkbox"/> ]
<p><b>Note:</b> If an application for permission for strategic housing development or a planning application under section 34 of the Planning and Development Act 2000 has been made in respect of this site in the 6 months prior to the submission of this application, the site notice for the current application in respect of strategic housing development must be on a yellow background.</p>		
If the answer is “Yes” above, please state the planning register reference number(s) / An Bord Pleanála reference number(s) of same, if known, and details of application(s) / appeal(s):		
Reg. Ref. No. / An Bord Pleanála Ref. No.	Nature of Proposed Development	Final Decision by Planning Authority / An Bord Pleanála
SD00A/0499	Retain as erected 2 advertising billboards	Refused
Is the site of the proposed development subject to a current appeal to An Bord Pleanála?		Yes: [ <input type="checkbox"/> ] No: [ <input checked="" type="checkbox"/> ]
If the answer is “Yes” above, please specify the An Bord Pleanála reference no.:		
Is the applicant aware of any other relevant recent planning applications or decisions by An Bord Pleanála in relation to adjoining or adjacent sites?		Yes: [ <input type="checkbox"/> ] No: [ <input checked="" type="checkbox"/> ]
If the answer is “Yes” above, please state the planning register reference number(s) / An Bord Pleanála reference number(s) of same, if known, and details of application(s) / appeal(s):		
N/A		
Is the applicant aware of the site ever having been flooded?		Yes: [ <input type="checkbox"/> ] No: [ <input checked="" type="checkbox"/> ]
If the answer is “Yes” above, please give details e.g. year, extent:		
N/A		

Is the applicant aware of previous uses of the site e.g. dumping or quarrying?	Yes: [ <input checked="" type="checkbox"/> ] No:[ <input type="checkbox"/> ]
<p>If the answer is “Yes” above, please give details:</p> <p>The units were traditionally used for warehousing, recent uses have included an indoor BMX track and skateboard park. There has been low level dumping outside unit 65</p>	

**9. Description of the Proposed Strategic Housing Development:**

Please provide a brief description of the nature and extent of the proposed development, including-

- the proposed types and numbers of houses, student accommodation or both,
- in the case of student accommodation units, the combined number of bedspaces, and any other uses to which those units may be put,
- proposed services ancillary to residential development,
- other proposed uses in the development of the land, the zoning of which facilitates such use, and
- where an Environmental Impact Assessment Report or Natura Impact Statement has been prepared in respect of the application, an indication of that fact.

The development will consist of the demolition of an existing warehouse / factory building and the construction of a residential development of 144 no. apartments with supporting tenant amenity facilities (gym and activity areas, lounges and meeting room), employment uses including 2 no. incubator units and a remote working space, building management facilities and all ancillary site development works. The proposed development includes 72 no. 1-bedroom apartment and 72 no. 2-bedroom apartments to be provided as follows: Building A (35 no. 1-bedroom & 24 no. 2-bedroom over 5-9 storeys), Building B (7 no. 1-bedroom & 10 no. 2-bedroom over 3-4-storeys), Building C (16 no. 1-bedroom, 19 no. 2-bedroom over 5-storeys), Building D (14 no. 1-bedroom & 19 no. 2-bedroom over 4-5-storeys). Vehicular access to the proposed development will be provided via an entrance from the existing estate road as accessed from Kennelsfort Road Upper.

The proposal includes improvement works on the northern side of the junction at the estate road/Kennelsfort Road Upper, new pedestrian/cycle paths on the estate road to the south of the site, and provision of a controlled pedestrian crossing on Kennelsfort Road Upper to the west as part of enabling infrastructure. The proposed development provides for outdoor amenity areas, landscaping, external podium lift, under-podium and street car parking, bicycle parking, bin stores, ESB substation, public lighting, roof mounted solar panels and all ancillary site development works.

The application contains a statement setting out how the proposal will be consistent with the objectives of the South Dublin County Development Plan 2016-2022.

The application contains a statement indicating why permission should be granted for the proposed development, having regard to a consideration specified in section 37(2)(b) of the Planning and Development Act 2000, as amended, notwithstanding that the proposed development materially contravenes a relevant development plan or local area plan other than in relation to the zoning of the land.

Please submit a site location map sufficient to identify the land, at appropriate scale.	<b>Enclosed:</b> Yes: [ <input checked="" type="checkbox"/> ] No: [ <input type="checkbox"/> ]
Please submit a layout plan of the proposed development, at appropriate scale.	<b>Enclosed:</b> Yes: [ <input checked="" type="checkbox"/> ] No: [ <input type="checkbox"/> ]

## 10. Pre-Application Consultations

<b>(A) Consultation with Planning Authority:</b>	
State the date(s) and planning authority reference number(s) of the consultation meeting(s) held with the planning authority under section 247 of the Planning and Development Act 2000:	
Planning Authority reference number:	SHD1SPP007/20
Meeting date(s):	19/05/2020 - South Dublin County Council meeting
<b>(B) Consultation with An Bord Pleanála:</b>	
State the date(s) and An Bord Pleanála reference number(s) of the pre-application consultation meeting(s) with An Bord Pleanála:	
An Bord Pleanála reference number:	ABP-310483-21
Meeting date(s):	30/09/2021
<b>(C) Any Consultation with Prescribed Authorities or the Public:</b>	
Provide details of any other consultations the applicant had with authorities prescribed under section 8(1)(b) and (c) of the Act of 2016 or with the public:	
N/A	



## 11. Application Requirements

<p>(a) Is a copy of the page from the newspaper containing the notice relating to the proposed strategic housing development enclosed with this application?</p>	<p><b>Enclosed:</b> Yes: [ <input checked="" type="checkbox"/> ] No: [ <input type="checkbox"/> ]</p>
<p>If the answer to above is "Yes", state name(s) of newspaper(s) and date(s) of publication:</p>	<p>The Irish Examiner  21/12/2021</p>
<p>(b) Is a copy of the site notice relating to the proposed development enclosed with this application?</p>	<p><b>Enclosed:</b> Yes: [ <input checked="" type="checkbox"/> ] No: [ <input type="checkbox"/> ]</p>
<p>If the answer to above is "Yes", state date on which the site notice(s) was erected:</p>	<p>20/12/2021</p>
<p><b>Note:</b> The location of the site notice(s) should be shown on the site location map enclosed with this application.</p>	
<p>(c) Is an Environmental Impact Assessment Report (EIAR) required for the proposed development?</p>	<p>Yes: [ <input type="checkbox"/> ] No: [ <input checked="" type="checkbox"/> ] Refer to enclosed EIAR Screening Report</p>
<p>If the answer to above is "Yes", is an EIAR enclosed with this application?</p>	<p><b>Enclosed:</b> Yes: [ <input type="checkbox"/> ] No: [ <input type="checkbox"/> ]  n/a</p>
<p>Please provide a copy of the <b>Confirmation Notice</b> obtained from the EIA Portal where an EIAR accompanies the application.</p>	<p><b>Enclosed:</b> Yes: [ <input type="checkbox"/> ] No: [ <input type="checkbox"/> ]  n/a</p>
<p>(d) Is the proposed development, in whole or in part, within or close to a European site or Natural Heritage Area?</p>	<p>Yes: [ <input type="checkbox"/> ] No: [ <input checked="" type="checkbox"/> ]</p>
<p>(e) Is a Natura Impact Statement (NIS) required for the proposed development?</p>	<p>Yes: [ <input type="checkbox"/> ] No: [ <input checked="" type="checkbox"/> ]</p>
<p>If the answer to above is "Yes", is an NIS enclosed with this application?</p>	<p>Yes: [ <input type="checkbox"/> ] No: [ <input type="checkbox"/> ]  n/a</p>

(f) Has a copy of this application, and any EIAR and/or NIS required, been sent to the relevant planning authority, in both printed and electronic form?	Yes: [ <input checked="" type="checkbox"/> ] No: [ <input type="checkbox"/> ]
(g) Has a copy of this application, and any EIAR and/or NIS required, together with a notice stating that submissions or observations may be made in writing to An Bord Pleanála (ABP) during the period of 5 weeks from the receipt by ABP of the application, been sent to the relevant prescribed authorities, in both printed and electronic format?	Yes: [ <input checked="" type="checkbox"/> ] No: [ <input type="checkbox"/> ] N/A: [ <input type="checkbox"/> ]
If the answer to the above is “Yes”, list the prescribed authorities concerned:	The Department of Culture, Heritage and the Gaeltacht Irish Water Transport Infrastructure Ireland National Transport Authority South Dublin Childcare Committee
If the answer to the above is “Yes”, state the date on which the required documents and electronic copy were sent to the relevant prescribed authorities:	11/01/2022
(h) Is the proposed development likely to have significant effects on the environment of a Member State of the European Union or a state that is a party to the Transboundary Convention?	Yes: [ <input type="checkbox"/> ] No: [ <input checked="" type="checkbox"/> ]
If the answer to the above is “Yes”, has a copy of this application, and the accompanying EIAR, together with a notice stating that submissions or observations may be made in writing to An Bord Pleanála (ABP) during the period of 5 weeks from the receipt by ABP of the application, been sent to the relevant authority in the state or states concerned, in both printed and electronic format?	Yes: [ <input type="checkbox"/> ] No: [ <input type="checkbox"/> ] n/a
If the answer to the above is “Yes”, list the state(s) and the prescribed authorities concerned:	n/a
If the answer to the above is “Yes”, state the date on which the required documents and electronic copy were sent to the relevant prescribed authorities:	n/a

## 12. Statements Enclosed with the Application Which:

<p>(a) Set out how the proposed strategic housing development is consistent with the relevant objectives of the relevant development plan:</p>	<p><b>Enclosed:</b>          Yes: [ <input checked="" type="checkbox"/> ] No: [ <input type="checkbox"/> ]          See Statement of Consistency prepared by HW Planning</p>
<p><b>Note:</b> The statement should be accompanied by a list of each relevant development plan objective considered by the prospective applicant in making the statement and proposals forming part of the application that demonstrate the consistency of the proposed development with that objective.</p>	
<p>(b) Set out, where applicable how the proposed strategic housing development will be consistent with the objectives of the relevant local area plan:</p>	<p><b>Enclosed:</b>          Yes: [ <input checked="" type="checkbox"/> ] No: [ <input type="checkbox"/> ]          See Statement of Consistency prepared by HW Planning</p>
<p><b>Note:</b> The statement should be accompanied by a list of each relevant local area plan objective considered by the prospective applicant in making the statement and any proposals forming part of the application that demonstrate the consistency of the proposed development with that objective.</p>	
<p>(c) Set out, where applicable that the proposed strategic housing development is, in the applicant's opinion, consistent with the planning scheme for a strategic development zone:</p>	<p><b>Enclosed:</b>          Yes: [ <input type="checkbox"/> ] No: [ <input type="checkbox"/> ]          N/A: [ <input checked="" type="checkbox"/> ]</p>
<p><b>Note:</b> The statement should be accompanied by a list of the principal provisions of the planning scheme considered by the prospective applicant in making the statement.</p>	
<p>(d) Set out how the proposed strategic housing development is, in the applicant's opinion, consistent with any relevant guidelines issued by the Minister under section 28 of the Act of 2000:</p>	<p><b>Enclosed:</b>          Yes: [ <input checked="" type="checkbox"/> ] No: [ <input type="checkbox"/> ]          N/A: [ <input type="checkbox"/> ]          See Statement of Consistency prepared by HW Planning</p>
<p><b>Note:</b> The statement should be accompanied by a list of the guidelines considered by the applicant in making the statement and proposals forming part of the application that demonstrate the consistency of the proposed development with the guidelines.</p>	
<p>(e) Where An Bord Pleanála notified the applicant of its opinion that the documents enclosed with the request for pre-application consultations required further consideration and amendment in order to constitute a reasonable basis for an application for permission, a</p>	<p><b>Enclosed:</b>          Yes: [ <input checked="" type="checkbox"/> ] No: [ <input type="checkbox"/> ]          N/A: [ <input type="checkbox"/> ]          See Response to ABP Opinion within the Planning Statement prepared by HW Planning</p>

statement setting out any changes made to the proposals in consequence.	
(f) Where An Bord Pleanála notified the applicant that specified additional information should be submitted with any application for permission, a statement setting out that such information accompanies the application.	<p><b>Enclosed:</b></p> <p>Yes: [ <input checked="" type="checkbox"/> ] No: [ <input type="checkbox"/> ]  N/A: [ <input type="checkbox"/> ]</p> <p>See Response to ABP Opinion within the Planning Statement prepared by HW Planning and Alterations Report prepared by Shipsey Barry Architecture</p>

**13. Material Contravention of Development Plan/Local Area Plan:**

Where the proposed strategic housing development materially contravenes the relevant development plan or local area plan other than in relation to the zoning of land, is a statement included with the application indicating the plan objective concerned and why permission should, nonetheless, be granted, having regard to a consideration specified in section 37(2)(b) of the Act of 2000?	<p><b>Enclosed:</b></p> <p>Yes: [ <input checked="" type="checkbox"/> ] No: [ <input type="checkbox"/> ]</p> <p>See Statement on Material Contravention prepared by HW Planning</p>
--	---

**14. Proposed Residential Development:**

- (a) Provide a breakdown of the proposed residential content of the strategic housing development, as follows:

<b>Houses</b>		
<b>Unit Type</b>	<b>No. of Units</b>	<b>Gross floor space in m<sup>2</sup></b>
1-bed		
2-bed		
3-bed		
4-bed		
4+ bed		
<b>Total</b>		

<b>Apartments</b>		
<b>Unit Type</b>	<b>No. of Units</b>	<b>Gross floor space in m<sup>2</sup></b>
Studio		
1-bed	72	3,512.7
2-bed	72	5,781.1
3-bed		
4-bed		
4+ bed		
<b>Total</b>	144	9,293.8

<b>Student Accommodation</b>			
<b>Unit Types</b>	<b>No. of Units</b>	<b>No. of Bedspaces</b>	<b>Gross floor space in m<sup>2</sup></b>
Studio			
1-bed			
2-bed			
3-bed			
4-bed			
4+ bed			
<b>Total</b>			

(b) State total number of residential units in proposed development:	144
(c) State cumulative gross floor space of residential accommodation, in m <sup>2</sup> :	<b>9,293.8</b> With additional 8,191.3 m <sup>2</sup> ancillary to residential development (other than communal and other uses listed in Section 15) refer to Key Development Data and Qualitative Assessment sections of the Design Statement prepared by Shipsey Barry Architecture)

**15. Proposed Ancillary and Other Uses in the Proposed Strategic Housing Development:**

(a) Please provide details of the different classes of development proposed as ancillary to residential development and other uses on the land, the zoning of which facilitates such uses, as follows:	
<b>Class of Development:</b>	<b>Gross Floor Space in m<sup>2</sup></b>
Resident communal Facilities:	
Lobby	59
Lounge 1	100.9
Lounge 2	65.5
Lounge 3	54
Lounge 4	54.5
Meeting room	37.1
Resident's gym	108.1
Activity area	68.4
Total	547.50
Local Employment Uses	
2 no. incubator employment units	37.5
A remote working space,	31.20
	47.30
	17.30
Total	133.30
Total ancillary to residential development and other uses	680.80
<p><b>Note:</b> Where it is not proposed to provide one childcare facility for each 75 houses in the proposed development, the application should be accompanied by a statement of the rationale for this.</p> <p>(refer to Statement of Rationale on Childcare Provision prepared by HW Planning)</p>	
(b) State cumulative gross floor space of non-residential development in m <sup>2</sup> :	680.80
(c) State cumulative gross floor space of residential accommodation and other uses in m <sup>2</sup> :	18,165.9
(d) Express 15(b) as a percentage of 15(c):	3.7%

**16. Strategic Housing Development Details:**

**Note:** If the answer to any of the below statements is “Yes”, please submit a brief statement in support of your application.

Please tick appropriate box:	Yes	No
(a) Are details of housing density, plot ratio, site coverage, building heights, proposed layout and aspect enclosed with the application?	<p style="text-align: center;">✓</p> <p>Refer to Key Development Data and Qualitative Assessment sections of the Design Statement prepared by Shipsey Barry Architecture</p>	
(b) Are details of public and private open space provision, landscaping, play facilities, pedestrian permeability, vehicular access and parking provision, where relevant, enclosed with the application?	<p style="text-align: center;">✓</p> <p>Refer to Design Statement prepared by Shipsey Barry Architecture and Landscape Design Report prepared by Ilsa Rutger Landscape Architecture</p>	
(c) Are details of any proposals to address or, where relevant, integrate the proposed development with surrounding land uses enclosed with the application?	<p style="text-align: center;">✓</p> <p>Refer to Design Statement prepared by Shipsey Barry Architecture and Landscape Design Report prepared by Ilsa Rutger Landscape Architecture</p>	
(d) Are details of any proposals to provide for services infrastructure other than water, such as cabling (including broadband provision) and any phasing proposals enclosed with the application?	<p style="text-align: center;">✓</p> <p>Refer to the Civil Engineering Services Report and CEMP prepared by Hayes Higgins Partnership Chartered Engineers.</p>	
(e) Does the proposed development include an activity requiring an integrated pollution control licence or a waste licence?  If "Yes", enclose a brief explanation with this application.		<p style="text-align: center;">✓</p>
(f) Does the proposed development involve the demolition of any structure (including a habitable house), in whole or in part?  If "Yes", enclose a brief explanation with this application.	<p style="text-align: center;">✓</p> <p>Refer to Planning Statement prepared by HW Planning and the demolition plans prepared by Shipsey Barry Architecture</p>	

<p>(g) Does the proposed development involve the demolition of a Protected Structure(s), in whole or in part?</p> <p>If “Yes”, an explanation as to the need for the demolition of a Protected Structure(s) should be enclosed with this application.</p>		✓
<p>(h) Does the proposed development consist of work to a Protected Structure and/or its curtilage or proposed Protected Structure and/or its curtilage?</p> <p>If “Yes”, provide photographs, plans and other particulars necessary to show how the proposed development would affect the character of the structure.</p>		✓
<p>(i) Does the proposed development consist of work to the exterior of a structure which is located within an architectural conservation area (ACA)?</p> <p>If “Yes”, provide photographs, plans and other particulars necessary to show how the proposed development would affect the character of the structure.</p>		✓
<p>(j) Does the proposed application development affect, or is close to, a national monument or place in the ownership or guardianship of the Minister for Culture, Heritage and the Gaeltacht or a local authority, or is it the subject of a preservation order or temporary preservation order under the National Monuments Acts 1930 to 2014?</p> <p>If “Yes”, enclose a brief explanation with this application.</p>		✓
<p>(k) Is the proposed development in a Strategic Development Zone?</p> <p>If “Yes”, enclose a statement of how the proposed development is consistent with the planning scheme for the Zone.</p>		✓
<p>(l) Do any statutory notices (e.g. Fire Safety, Enforcement, Dangerous Buildings, Derelict Sites, Building Control, etc.) apply to the site and/or any building thereon?</p> <p>If “Yes”, enclose details with this application.</p>		✓



<p>(m) Do the Major Accident Regulations apply to the proposed development?</p>		<p>✓</p>
<p>(n) Is information specified by An Bord Pleanála as necessary for inclusion in any application for permission for the proposed development, so included?</p> <p>If “Yes”, give details of the specified information accompanying this application.</p>	<p>✓</p> <p>Refer to Response to ABP Opinion Section of Planning Statement prepared by HW Planning and Alterations Report prepared by Shipsey Barry Architecture</p>	

**17. Where the Proposed Development Relates to Existing Building(s) / Structure(s):**

State gross floor space of any existing building(s) / structure(s) in m <sup>2</sup> :	3,627.8 m <sup>2</sup>
State gross floor space of any proposed demolition, in m <sup>2</sup> :	3,627.8 m <sup>2</sup>
State gross floor space of any building(s) / structure(s) to be retained in m <sup>2</sup> :	0 m <sup>2</sup>
State total gross floor space of proposed works in m <sup>2</sup> :	18,165.90

**18. Where the Application relates to Material Change of Use of Land or Structure:**

(a) State existing use of land or structure:	Brownfield disused industrial warehousing
(b) Where the existing land or structure is not in use, state the most recent authorised use of the land or structure:	The units were traditionally used for warehousing, recent uses have included an indoor BMX track and skateboard park.
(c) State proposed use(s):	Residential and Employment Uses
(d) State nature and extent of any such proposed use(s):	144 no. apartments and ancillary resident facilities and 133.3m <sup>2</sup> of local employment uses.
<p>(e) Plans (including a site or layout plan and drawings of floor plans, elevations and sections that comply with the requirements of Article 297 and 298) and other particulars required describing the works proposed should be enclosed with this application:</p> <p><b>Enclosed:</b> Yes: [ <input checked="" type="checkbox"/> ] No: [ <input type="checkbox"/> ] N/A: [ <input type="checkbox"/> ]</p>	

## 19. Social Housing (Part V)

Please tick appropriate box:	Yes	No
(a) Does Part V of the Planning and Development Act 2000 apply to the proposed development?	✓	
<p>(b) If the answer to Question 19(A) is “Yes”, are details enclosed as to how the applicant proposes to comply with section 96 of Part V of the Act including, for example—</p> <p>(i) details of such part or parts of the land for the proposed development or is or are specified by the Part V agreement, or houses situated on such aforementioned land or elsewhere in the planning authority’s functional area proposed to be transferred to the planning authority, or details of houses situated on such aforementioned land or elsewhere in the planning authority’s functional area proposed to be leased to the planning authority, or details of any combination of the foregoing, and</p>	<p>✓</p> <p>See Part V proposal prepared by HW Planning</p>	
<p>(ii) details of the calculations and methodology for calculating values of land, site costs, normal construction and development costs and profit on those costs and other related costs such as an appropriate share of any common development works as required to comply with the provisions in Part V of the Act, and</p>	<p>✓</p> <p>See Part V proposal prepared by HW Planning</p>	
<p>(iii) a layout plan showing the location of proposed Part V units in the development?</p>	<p>✓</p> <p>See Part V Layout Plan prepared by Shipsey Barry Architecture</p>	
(c) If the answer to Question 19(A) is “No” by virtue of section 96(13) of the Planning and Development Act 2000, details must be enclosed with this application form indicating the basis on which section 96(13) is considered to apply to the development.		

**20. Water Services:**

**(A) Proposed Source of Water Supply:**

Please indicate as appropriate:

(a) Existing Connection:  New Connection: [\* ]

(b) Public Mains:

Group Water Scheme:  Name of Scheme: \_\_\_\_\_

Private Well:

Other (please specify): \_\_\_\_\_

\*See enclosed Civil Engineering Services Report produced by Hayes Higgins Partnership Chartered Engineers

**(B) Proposed Wastewater Management / Treatment:**

Please indicate as appropriate:

(a) Existing Connection:  New Connection: [\* ]

(b) Public Sewer:

Conventional septic tank system:

Other on-site treatment system (please specify): \_\_\_\_\_

Where the disposal of wastewater for the proposed development is other than to a public sewer, provide information on the on-site treatment system proposed and evidence as to the suitability of the site for the system proposed:

\*See enclosed Civil Engineering Services Report produced by Hayes Higgins Partnership Chartered Engineers

**(C) Proposed Surface Water Disposal:**

Please indicate as appropriate:

(a) Public Sewer/Drain: [\* ]

Soakpit: [ ]
Watercourse: [ ]
Other (please specify):
*See enclosed Civil Engineering Services Report produced by Hayes Higgins Partnership Chartered Engineers

**(D) Irish Water Requirements:**

<p>Please submit the following information:</p> <p>(a) Where the proposed development has the potential to impact on a public water supply source, irrespective of whether or not a connection to a water/wastewater network is required, this application must be accompanied by evidence of engagement with Irish Water and its outcome.</p>	<p><b>Enclosed:</b></p> <p>Yes: [ <input checked="" type="checkbox"/> ] No: [ <input type="checkbox"/> ]</p> <p>See Appendix F of enclosed Civil Engineering Services Report produced by Hayes Higgins Partnership Chartered Engineers</p>
<p>(b) A current/valid Confirmation of Feasibility Statement from Irish Water in relation to the proposed development confirming that there is or will be sufficient water network treatment capacity to service the development.</p>	<p><b>Enclosed:</b></p> <p>Yes: [ <input checked="" type="checkbox"/> ] No: [ <input type="checkbox"/> ]</p> <p>See Appendix F of enclosed Civil Engineering Services Report produced by Hayes Higgins Partnership Chartered Engineers</p>
<p>(c) A Statement of Compliance with Irish Water's Standard Details and Codes of Practice for water and/or wastewater infrastructure proposals (designs, layouts, etc.).</p>	<p><b>Enclosed:</b></p> <p>Yes: [ <input checked="" type="checkbox"/> ] No: [ <input type="checkbox"/> ]</p> <p>See Appendix F of enclosed Civil Engineering Services Report produced by Hayes Higgins Partnership Chartered Engineers</p>
<p>(d) An indication of timelines and phasing for water demand or wastewater collection requirements, or both, as appropriate.</p>	<p><b>Enclosed:</b></p> <p>Yes: [ <input checked="" type="checkbox"/> ] No: [ <input type="checkbox"/> ]</p>
<p>(e) Where the proposed development will impact on assets of Irish Water, details of proposals for protection or diversion of such assets.</p>	<p><b>Enclosed:</b></p> <p>Yes: [ <input type="checkbox"/> ] No: [ <input type="checkbox"/> ]</p> <p>n/a</p>

## 21. Traffic and Transportation

<p>(a) Is a Traffic / Transportation Impact Assessment included with the application, having regard to the relevant Development Plan / Local Area Plan requirements and the Traffic Management Guidelines (DoT / DoEHLG / DTO, 2003)?</p>	<p><b>Enclosed:</b> Yes: [ <input checked="" type="checkbox"/> ] No: [ <input type="checkbox"/> ]</p> <p>See accompanying TIA prepared by TPS M Moran &amp; Associates</p>
<p>(b) Is a Travel Plan included with the application, having regard to the relevant Development Plan / Local Area Plan requirements?</p>	<p><b>Enclosed:</b> Yes: [ <input checked="" type="checkbox"/> ] No: [ <input type="checkbox"/> ]</p> <p>See accompanying TIA prepared by TPS M Moran &amp; Associates</p>
<p>(c) Is a Road Safety Audit included with the application, having regard to the relevant Development Plan / Local Area Plan requirements?</p>	<p><b>Enclosed:</b> Yes: [ <input type="checkbox"/> ] No: [ <input checked="" type="checkbox"/> ]</p> <p>See Section 9 of accompanying TIA prepared by TPS M Moran &amp; Associates</p>

## 22. Taking in Charge

<p>Is it intended that any part of the proposed development will be taken in charge by the planning authority?</p>	<p>Yes: [ <input checked="" type="checkbox"/> ] No: [ <input type="checkbox"/> ]</p>
<p>If the answer is "Yes", please attach site plan clearly showing area(s) intended for taking in charge. See enclose Taken in Charge Drawing prepared by Shipsey Barry Architecture</p>	

## 23. Maps, Plans and Drawings

<p>List in a schedule accompanying this application all maps, plans and drawings enclosed with the application, stating title, scale and number.</p>
--

**24. Application Fee:**

(a) State fee payable for application:	€19,679.76
(b) Set out basis for calculation of fee:	<p><u>HA1a</u></p> <p>144 units x €130 per unit- €18,720 for housing,</p> <p><u>HA1b</u></p> <p>133.30m<sup>2</sup> x €7.20/m<sup>2</sup>- €959.76 for employment use units</p> <p>Total - €19,679.76</p>
(c) Is the fee enclosed with the application?	<p><b>Enclosed:</b></p> <p>Yes: [ <input checked="" type="checkbox"/> ] No: [ <input type="checkbox"/> ]</p>

**25. Universal Design:**

<p>Please provide a statement as to how the proposed Strategic Housing Development has sought to comply with the principles of Universal Design (to encourage access and use of the development regardless of age, size, ability or disability). For assistance and general information on such matters please refer for example to the National Disability Authority’s “Building for Everyone: A Universal Design Approach” and “Universal Design Guidelines for Homes in Ireland” at <a href="http://www.universaldesign.ie">www.universaldesign.ie</a></p>	<p><b>Enclosed:</b></p> <p>Yes: [ <input checked="" type="checkbox"/> ] No: [ <input type="checkbox"/> ]</p> <p>See accompanying Design Report prepared by Shipsey Barry Architecture</p>
---	---

### Declaration

I hereby declare that, to the best of my knowledge and belief, the information given in this form is correct and accurate and fully compliant with the requirements of the Planning and Development Act 2000 and Chapter 1 of Part 2 of the Planning and Development (Housing) and Residential Tenancies Act 2016 and the Regulations made thereunder. In this regard, I also hereby declare that, to the best of my knowledge and belief, the copies of the application documents sent to the planning authority, prescribed bodies, etc., and displayed on any website under the applicant's control are identical to the application documents being deposited with An Bord Pleanála.

Signed: (Applicant or Agent as appropriate)	
Date:	10 <sup>th</sup> January 2022