

A1

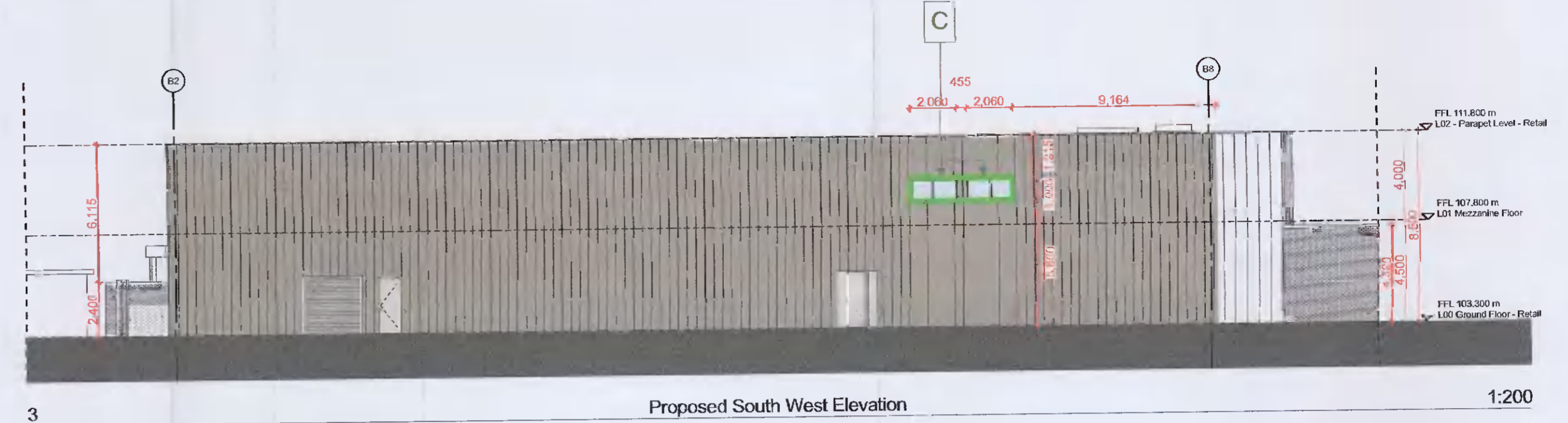
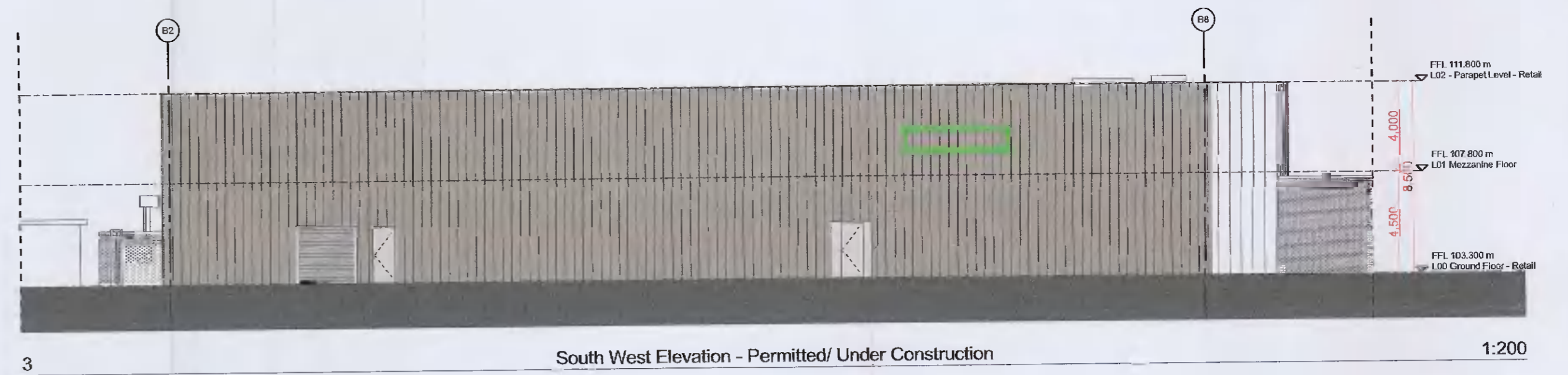

Scale Bar 1:200 @ A1

Scale Bar 1:100 @ A1

AREA SUBJECT TO THIS APPLICATION

PLANNING APPLICATION:

A Proposed External Totem Sign

B Proposed External Mounted - Internally Illuminated Signage zone - 5 m<sup>2</sup> (H:1.2 m / W:4.15 m)

PLANNING APPLICATION FOR RETENTION:

C x2 Mezzanine Level Windows added to South West Elevation to meet Tesco requirements

| RevID | CHG | Change Name | Date |
|-------|-----|-------------|------|
|       |     |             |      |
|       |     |             |      |
|       |     |             |      |
|       |     |             |      |
|       |     |             |      |
|       |     |             |      |
|       |     |             |      |
|       |     |             |      |
|       |     |             |      |
|       |     |             |      |

PLANNING

**JDA** Joseph Doyle Architects MRIA

Client: Tesco Ireland Ltd  
 Project: Retail Development at Lands South Stocking Avenue Woodtown, Dublin 16  
 Drawing Title: Permitted/ Under Construction and Proposed Elevations, Permitted Section

| Drawn           | Checked  | Approved    | Scale         | Date            | Rev    |
|-----------------|----------|-------------|---------------|-----------------|--------|
| BW              | JD       | JD          | 1:200         | 06/01/2022      |        |
| Project Number: | T21PL-13 | Work Stage: | 1:1500, 1:100 | Drawing Number: | PL-005 |

© Joseph Doyle Architects  
 This drawing and any design herein is the copyright of the Consultant and must not be reproduced, without their written consent. All drawings remain the property of the Consultant. Figures dimension only to be taken from the drawing. All dimensions to be checked on-site. Consultants to be informed immediately of any discrepancies before work proceeds.

