

A1

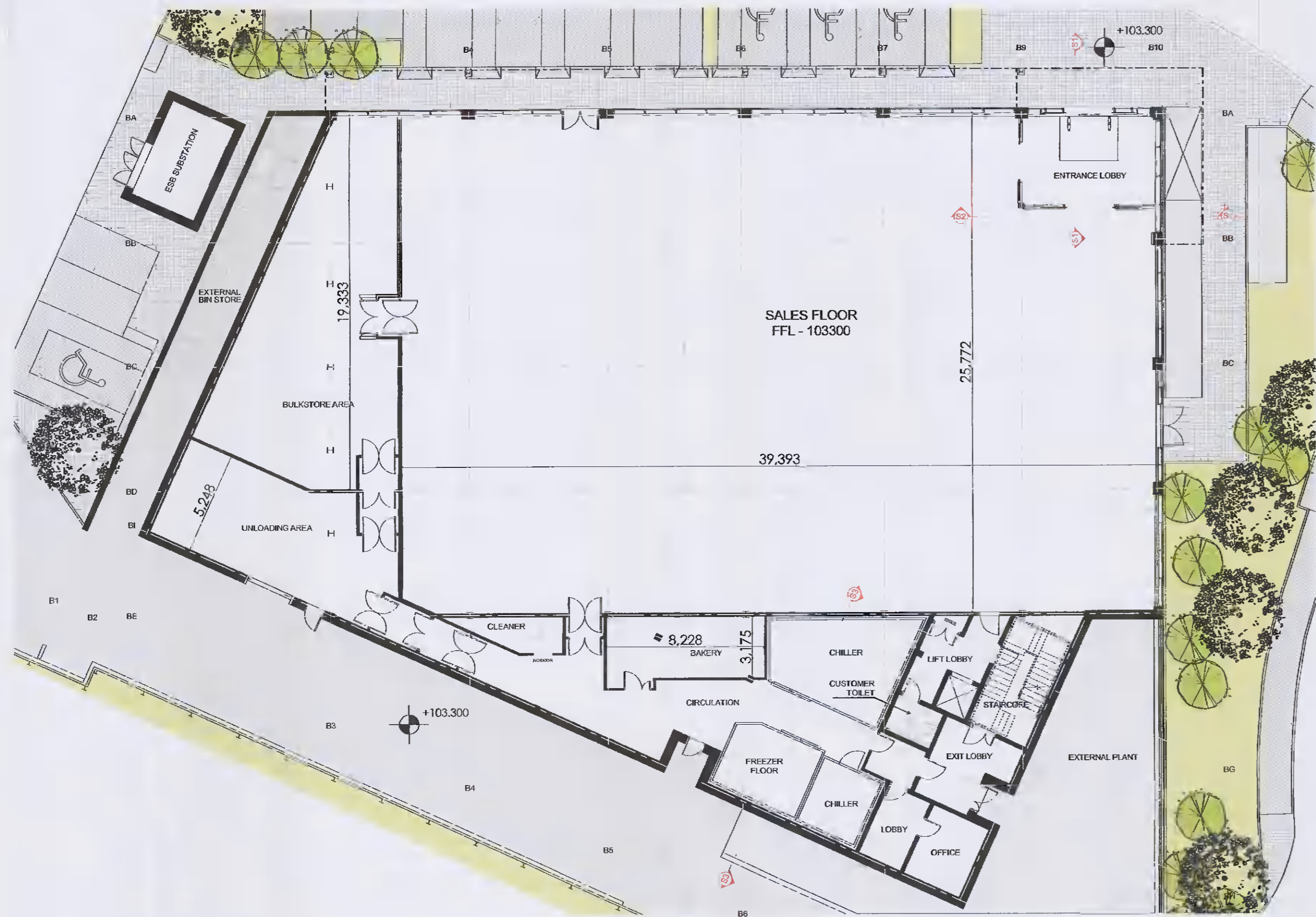

Ground Floor Plan - Permitted / Under Construction Ground Floor Plan

1:200

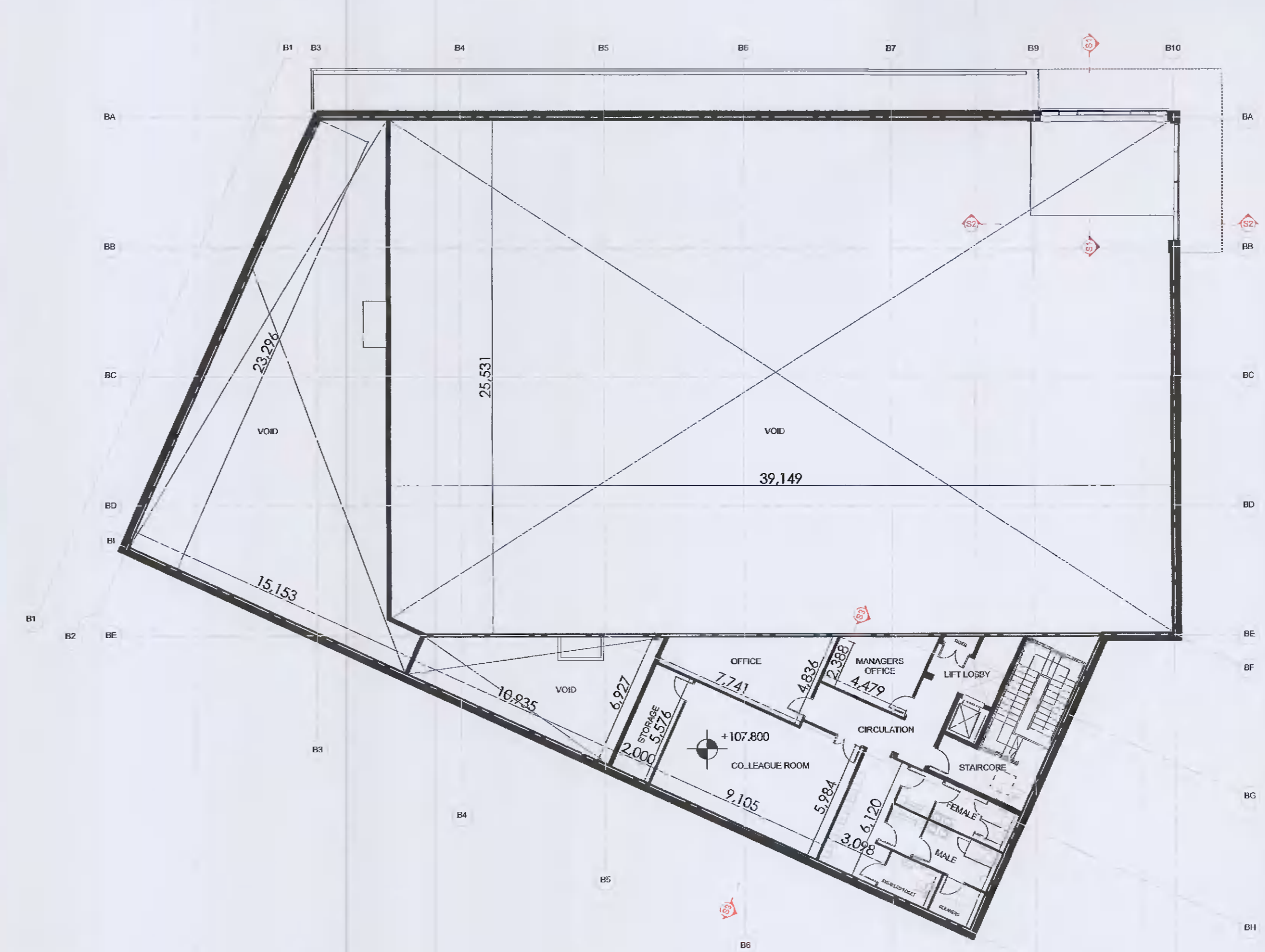

Mezzanine Floor Plan - Permitted/ Under Construction Layout

1:200

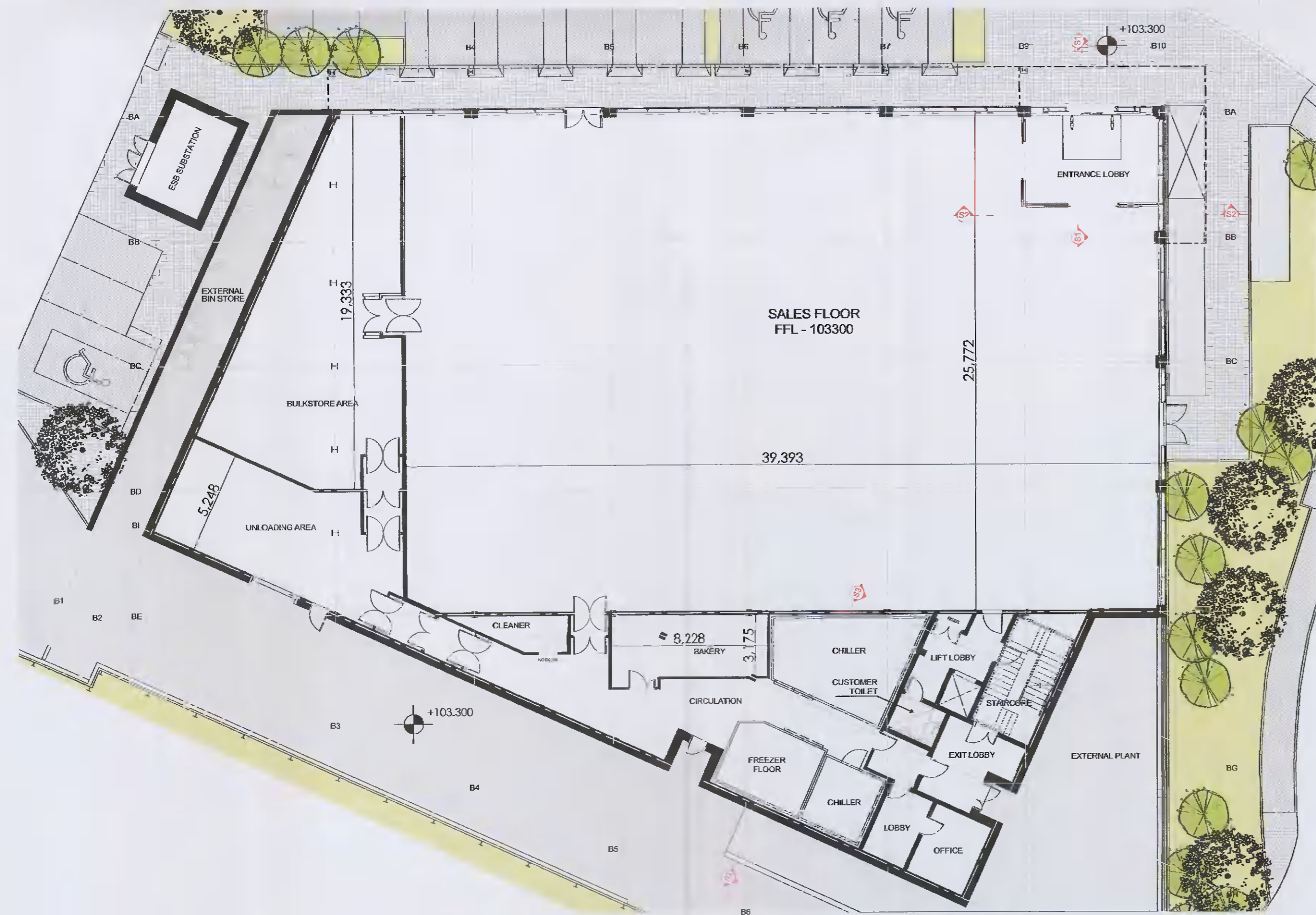

Ground Floor Plan - Proposed - No Changes Proposed

1:200

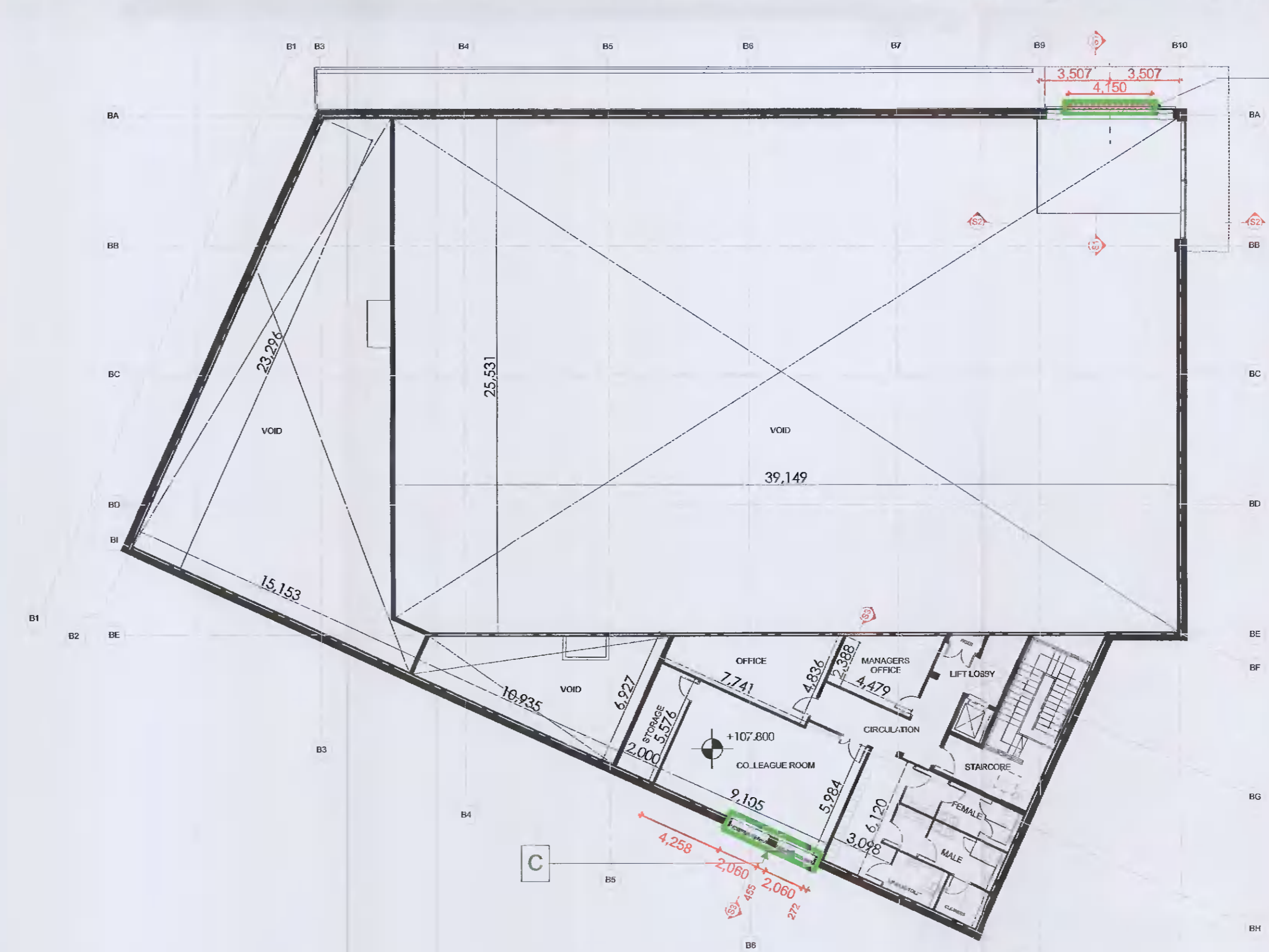

Mezzanine Floor Plan - Proposed Layout

1:200

Scale Bar 1:200 @ A1

AREA SUBJECT TO THIS APPLICATION

- PLANNING APPLICATION:**
- A Proposed External Totem Sign
 - B Proposed External Mounted - Internally Illuminated Signage zone - 5 m² (H:1.2 m / W:4.15 m)

- PLANNING APPLICATION FOR RETENTION:**
- C x2 Mezzanine Level Windows added to South West Elevation to meet Tesco requirements

Rev#	Chg#	Change Name	Date

PLANNING

JDA Joseph Doyle Architects MRIA

Client: Tesco Ireland Ltd

Project: Retail Development at Lands South Stocking Avenue Woodtown, Dublin 16

Drawing Title: Permitted/ Under Construction and Proposed Plans

Drawn	Checked	Approved	Scale	Date	Rev
BW	JD	JD	1:200	06/01/2022	
Project Number: T21PL-13	Work Stage: PL	Drawing Number: PL-004			

© Joseph Doyle Architects. This drawing and any design herein is the copyright of the Consultants and must not be reproduced without their written consent. All drawings remain the property of the Consultants. Figures dimension only to be taken from this drawing. All dimensions to be checked on site. Consultants to be informed immediately of any discrepancies before work proceeds.