

A1



Permitted/ Under Construction Context/ Contiguous Elevation E1

1:200



Proposed Context/ Contiguous Elevation E1

1:200

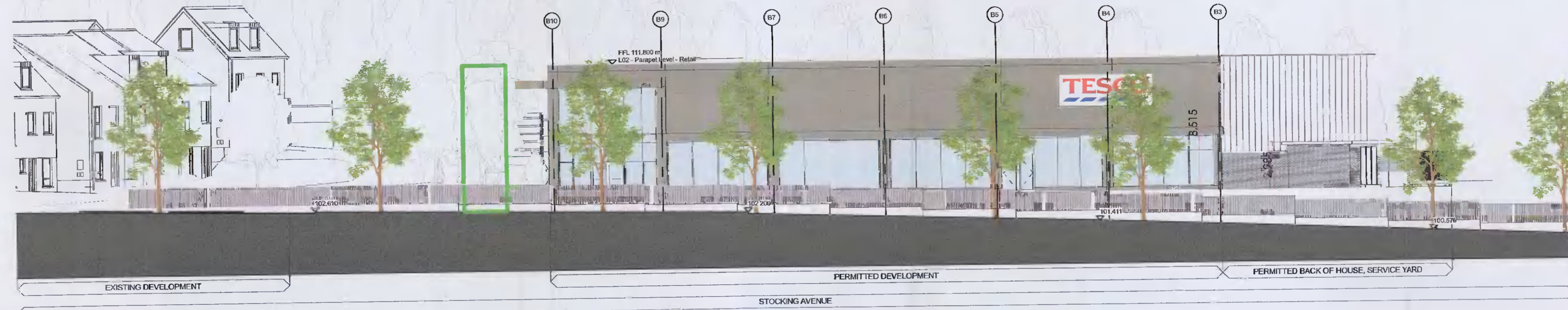

Permitted / Under Construction Context/ Contiguous Elevation E2

1:200

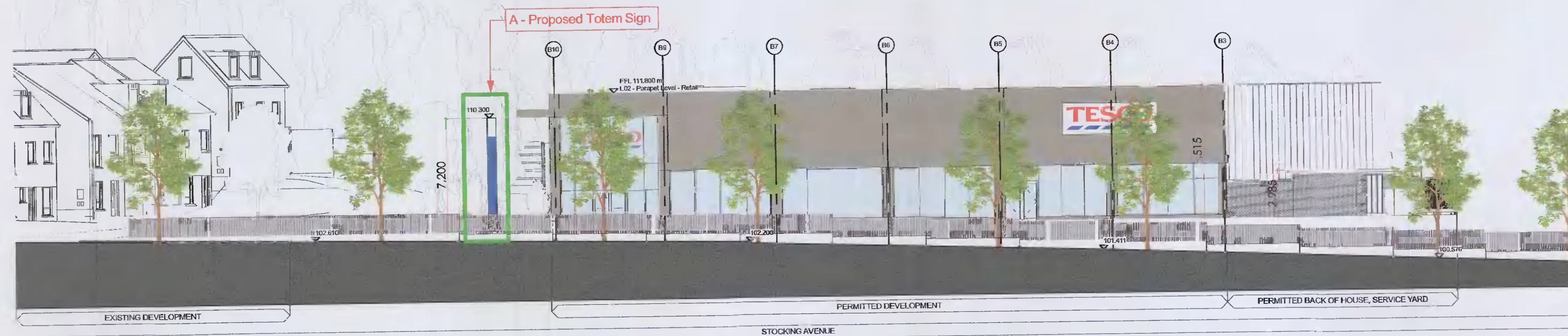

Proposed Context/ Contiguous Elevation E2

1:200



Key Plan 1:1500

Scale Bar 1:200 @ A1

AREA SUBJECT TO THIS APPLICATION

PLANNING APPLICATION:

- A Proposed External Totem Sign
- B Proposed External Mounted - Internally Illuminated Signage zone - 5 m<sup>2</sup> (H:1.2 m / W:4.15 m)

PLANNING APPLICATION FOR RETENTION:

- C x2 Mezzanine Level Windows added to South West Elevation to meet Tesco requirements

RevID	CHD	Change Name	Date

**PLANNING**

**JDA** Joseph Doyle Architects MRIAI

Client: Tesco Ireland Ltd  
 Project: Retail Development at Lands South Stocking Avenue Woodtown, Dublin 16  
 Drawing Ref: Context / Contiguous Elevations

Drawn	Checked	Approved	Scale	Title	Rev
BW	JD	JD	1:200	06/01/2022	
Project Number	Work Stage	Drawing Number			
T21PL-13	PL	PL-003			

© Joseph Doyle Architects  
 The drawing and any design herein is the copyright of the Consultant and must not be reproduced without their written consent. All drawings remain the property of the Consultant. Figures dimension only to be taken from the drawing. All dimensions to be checked on site. Consultant to be informed immediately of any discrepancies before work proceeds.