

CENTRE COORDINATES: ITM 712451.726060

PUBLISHED: 17/12/2021

ORDER NO.: 50240428_1

MAP SERIES: 1:1,000 1:1,000 1:2,500

MAP SHEETS: 3391-21 3391-22 3454-A

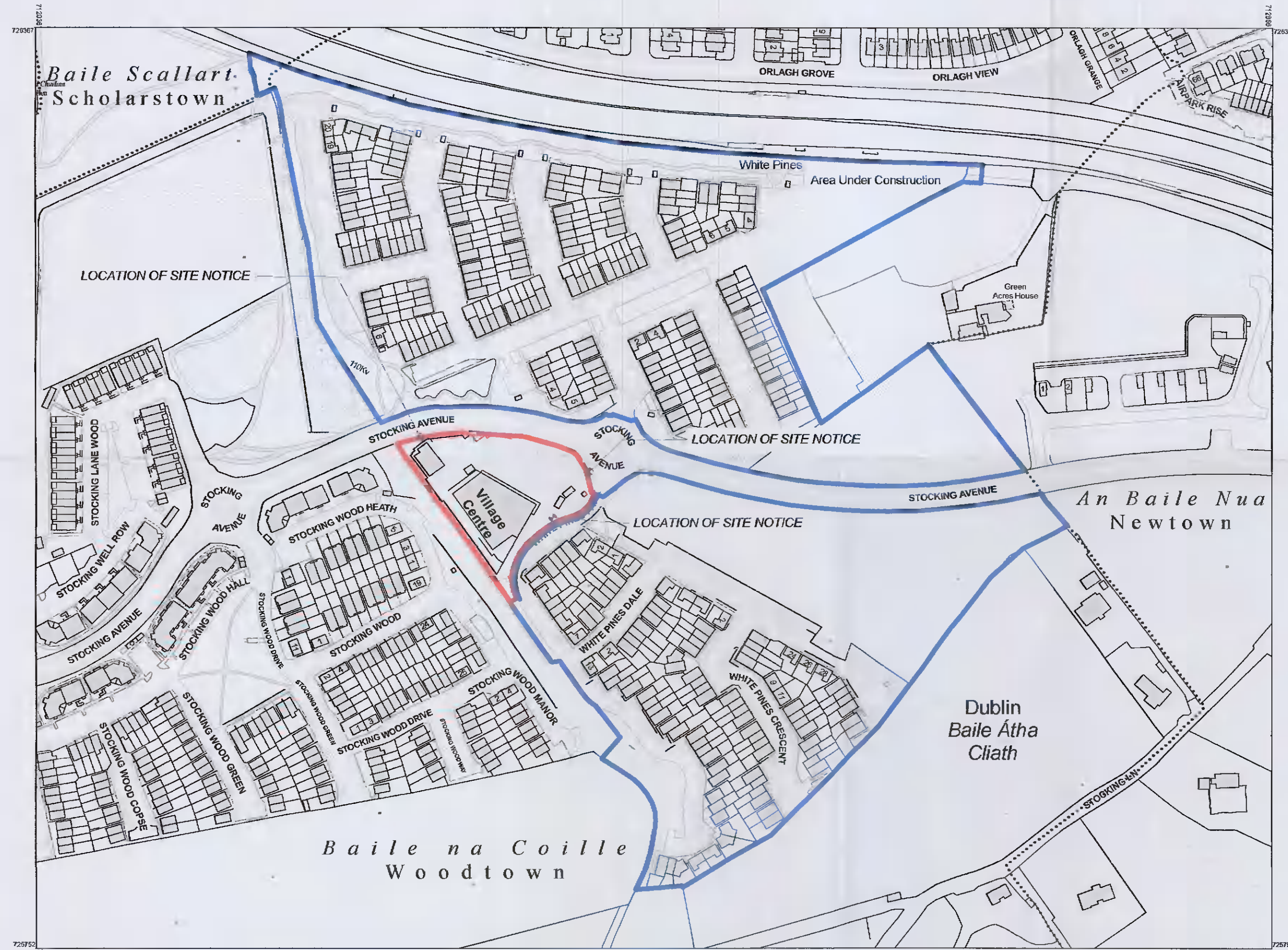

LOCATION OF SITE NOTICE

LOCATION OF SITE NOTICE

LOCATION OF SITE NOTICE

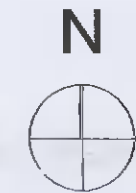

LANDS UNDER THE OWNERSHIP OF THE LANDLORD

INDICATES AREA SUBJECT TO DEVELOPMENT

ORDNANCE SURVEY MAPPING REPRODUCED UNDER LICENSE FROM ORDNANCE SURVEY IRELAND LICENCE No. CYAL50169122 @ GOVERNMENT OF IRELAND

| RevID | CHD | Change Name | Date |
|-------|-----|-------------|------|
| | | | |
| | | | |
| | | | |
| | | | |
| | | | |
| | | | |
| | | | |
| | | | |
| | | | |
| | | | |

PLANNING



Client: Tesco Ireland Ltd.
 Project: Retail Development at Lands South Stocking Avenue Woodtown, Dublin 16
 Drawing Title: Site Location Map B

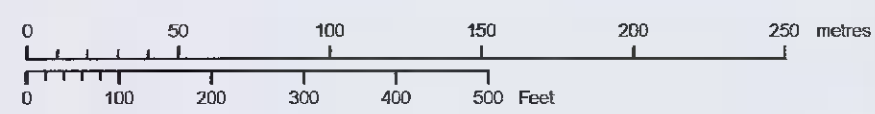

OUTPUT SCALE: 1:2,500

CAPTURE RESOLUTION:
 The map objects are only accurate to the resolution at which they were captured.
 Output scale is not indicative of data capture scale.
 Further information is available at:
<http://www.os.ie>; search 'Capture Resolution'



| Drawn: | Checked: | Approved: | Scale: | Date: | Rev: |
|-----------------------------|-------------------|----------------------------|--------|------------|------|
| | | | 1:2500 | 06/01/2022 | |
| Project Number: T21PL-13 | Work Stage: DD | Drawing Number: PL-001B | | | |

© Joseph Doyle Architects
 This drawing and any design hereon is the copyright of the Consultants and must not be reproduced without their written consent. All drawings remain the property of the Consultants.
 Figures dimension only to be taken from this drawing. All dimensions to be checked on site. Consultants to be informed immediately of any discrepancies before work proceeds.