

EXISTING WEST ELEVATION , Scale: 1/200

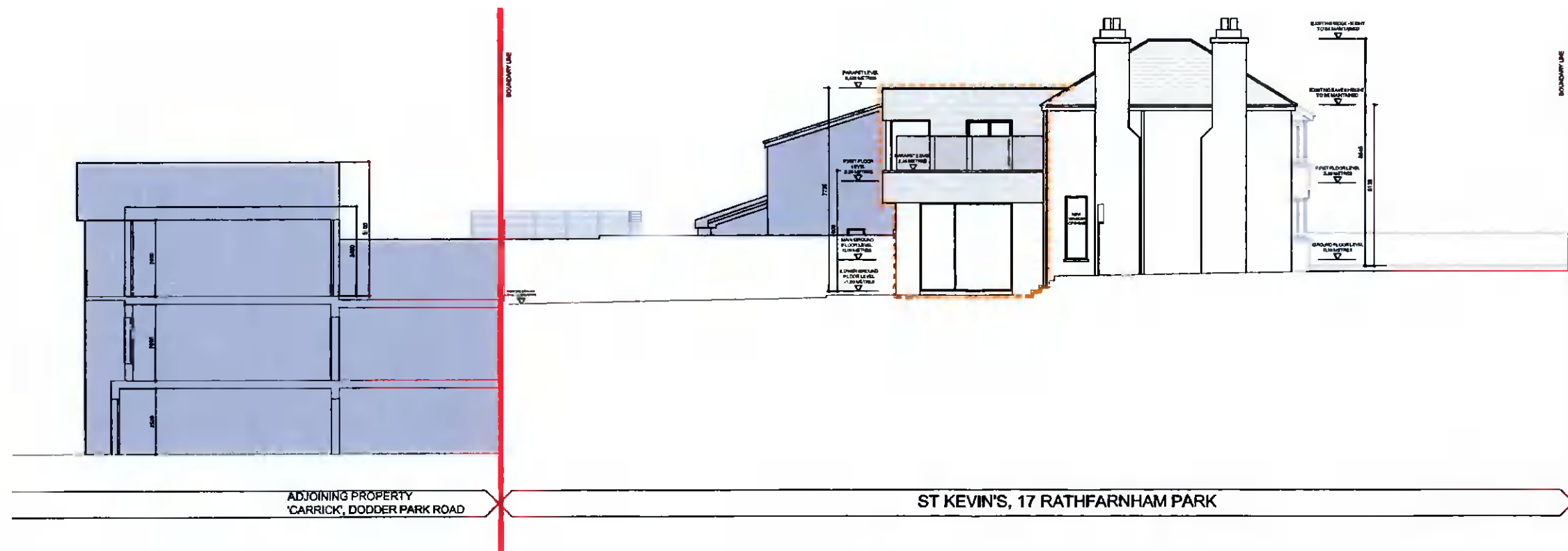

PROPOSED WEST ELEVATION, Scale: 1/200

█ SITE BOUNDARY SUBJECT OF CURRENT PLANNING APPLICATION
█ PROPOSED EXTENSIONS OUTLINED IN ORANGE



NO DIMENSIONS TO BE SCALED OFF THIS DRAWING
 ALL DIMENSIONS TO BE CHECKED ON SITE
 THE DRAWING IS COPYRIGHT
 SPOT LEVELS SHOWN IN RELATION TO GROUND
 FLOOR LEVEL

REV	DATE	DRN	NOTES
A	05.01.21	AL	ISSUED FOR PLANNING

REV	DATE	DRN	NOTES

ARANZAZU LERA ANTON ARCHITECT
 141 RATHFARNHAM ROAD, RATHFARNHAM, DUBLIN 14
 T 0871027162 E aleranton@gmail.com

DWG. SERIES	3.1 PLANNING	JOB NO	21-101
PROJECT	PROPOSED HOUSE EXTENSION AT ST KEVIN'S, 17 RATHFARNHAM PK, D 14	DATE	23.12.21
DRN. TITLE	EXISTING AND PROPOSED CONTIGUOUS ELEVATIONS	DWG NO	3.1 205 REV A
CLIENT	WILLIAM JUDGE	DRN BY	AL
		SCALE	1:200

ORIGINAL SHEET SIZE = A3