

EXISTING SIDE ELEVATION (WEST), Scale: 1/100

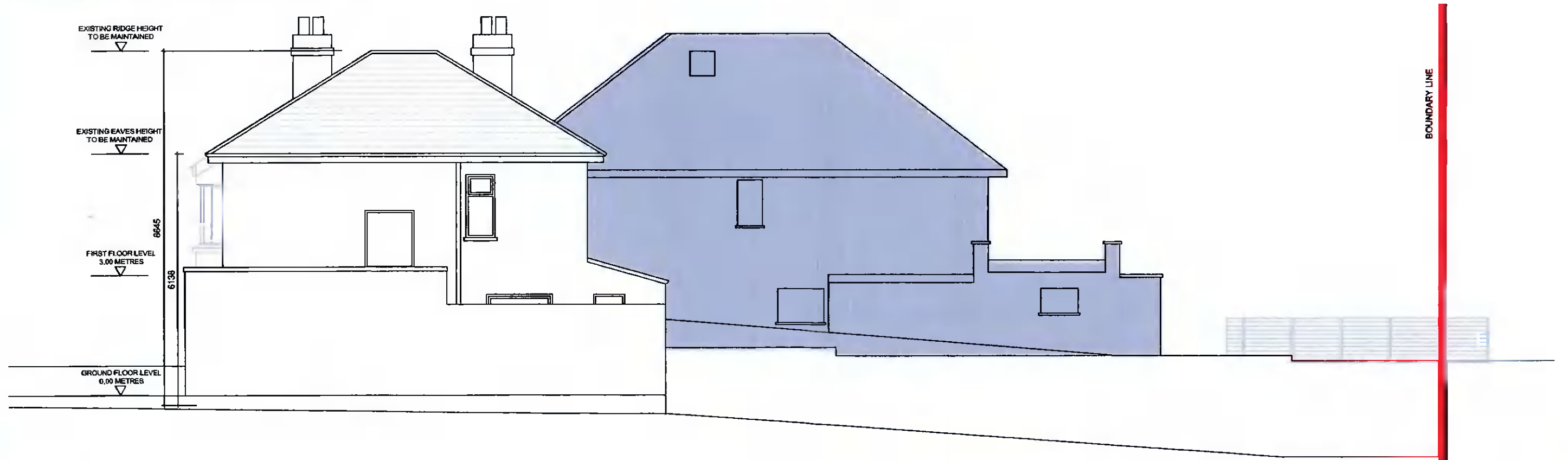

EXISTING SIDE ELEVATION (EAST), Scale: 1/100



NO DIMENSIONS TO BE SCALED OFF THIS DRAWING
 ALL DIMENSIONS TO BE CHECKED ON SITE
 THE DRAWING IS COPYRIGHT
 SPOT LEVELS SHOWN IN RELATION TO GROUND
 FLOOR LEVEL

REV	DATE	DRN	NOTES
A	05.01.21	AL	ISSUED FOR PLANNING

REV	DATE	DRN	NOTES

ARANZAZU LERA ANTON ARCHITECT
 141 RATHFARNHAM ROAD, RATHFARNHAM, DUBLIN 14
 T 0871027162 E aleranton@gmail.com

DWG. SERIES	3.1 PLANNING
PROJECT	PROPOSED HOUSE EXTENSION AT ST KEVIN'S, 17 RATHFARNHAM PK, D 14
DRN TITLE	EXISTING EAST AND WEST ELEVATIONS
CLIENT	WILLIAM JUDGE
DRN BY	AL
SCALE	1:100
JOB NO	21-101
DATE	23.12.21
DWG NO	3.1.202
REV	A

ORIGINAL SHEET SIZE = A3