

**TROLLEY BAY DETAILS**

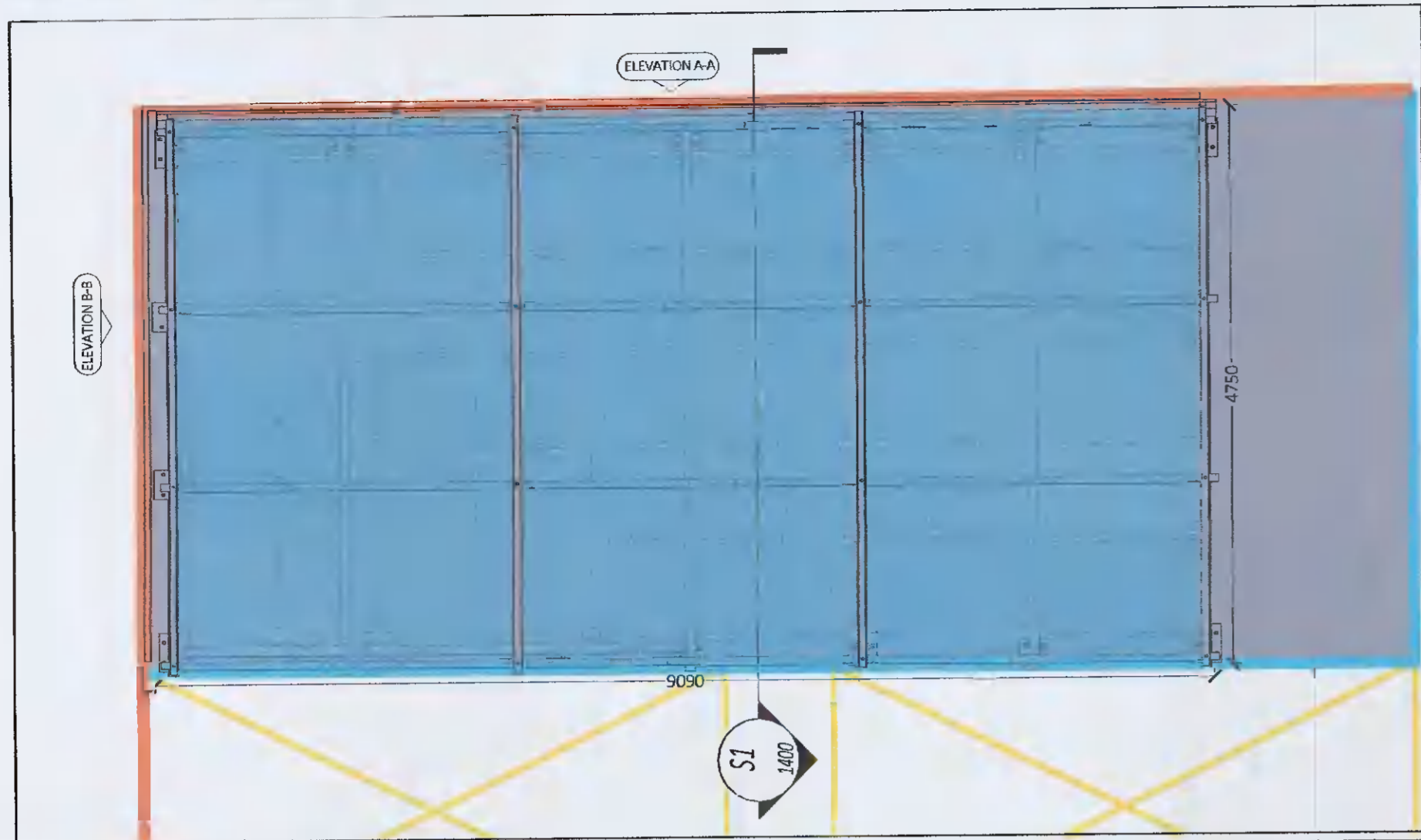

LAYOUT PLAN  
SCALE 1:50

TROLLEY BAY AREA  
TROLLEY BAY 42m<sup>2</sup>

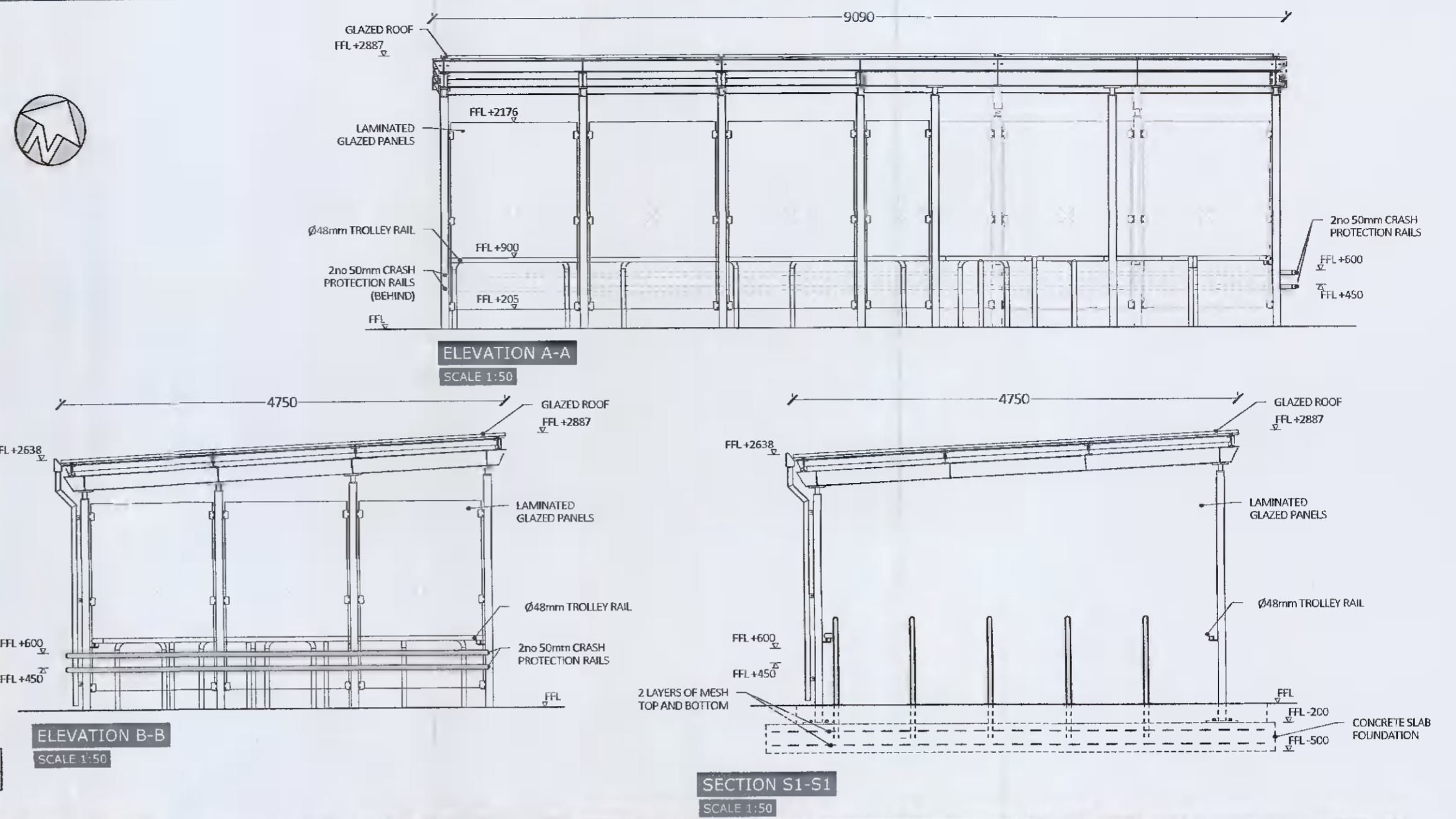

CONTEXTUAL ELEVATION- CE 1  
SCALE 1:200



CONTEXTUAL IMAGE SHOWING PROPOSED TROLLEY BAY LOCATION  
SCALE : NTS



SAMPLE IMAGE OF TROLLEY BAY 01  
SCALE : NTS



SAMPLE IMAGE OF TROLLEY BAY 02  
SCALE : NTS

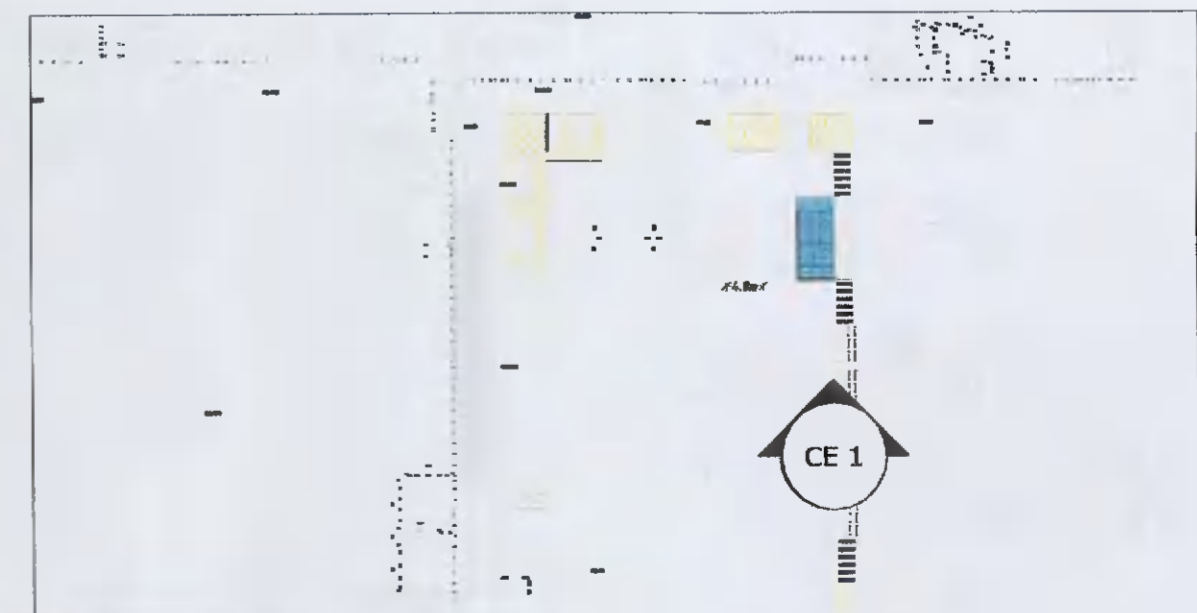

CONTEXTUAL ELEVATION KEYPLAN  
SCALE 1:1000

IMPORTANT NOTES:  
1. DRAWINGS PREPARED FOR PLANNING SUBMISSION PURPOSES ONLY.  
2. DO NOT SCALE FROM THIS DRAWING-METRIC FIGURED DIMENSION ONLY TO BE USED.

THIS DRAWING IS PROTECTED BY COPYRIGHT AND IS THE PROPERTY OF SDS (Structural Design Solutions) Ltd. / SDS-UK Ltd. IT MAY NOT BE USED, REPRODUCED OR DISCLOSED TO ANYONE WITHOUT THE PRIOR WRITTEN APPROVAL OF THE AUTHORS.

**DRAWING NOTES:**  
1. This Drawing is to be read in conjunction with the relevant Specifications & other Architectural & Engineering Drawings. Engineers to be informed immediately of any discrepancies before work proceeds.  
2. Do Not Scale from this Drawing. Metric Figured Dimension only are to be used.  
3. It is "The Contractors" responsibility to ensure that all works are carried out in accordance with the requirements of the current Building Regulations and all other statutory documents relevant to this project including the grant of planning permission, Fire Safety Certificate and Disability Access Certificate.  
4. SDS (Structural Design Solutions) Ltd./ SDS-UK (Structural Design Solutions) Ltd. bear no liability for unilateral changes/modifications made during the course of construction based on the drawing prepared, without prior consultation and confirmation of acceptance of the revision by SDS (Structural Design Solutions) Ltd./ SDS-UK (Structural Design Solutions) Ltd.

REV	DATE	BY	DESCRIPTION
PL.2	30/12/2021	TD	ISSUED FOR PLANNING
PL.1	24/11/2021	TD	ISSUED FOR PLANNING

LIDL IRELAND GmbH



TROLLEY BAY DETAIL

PROPOSED MODERNISATION AT WHITESTOWN WAY, TALLAGHT, CO. DUBLIN

AS SHOWN	@ A2	PLANNING
TD	NOVEMBER 2021	P.G.
21382	1400	PL.2

SDS (Structural Design Solutions) Ltd,  
Unit 9, N5 Business Park, Castlebar, County Mayo, Ireland, F23 E283.  
Bridge House, 25-27 The Bridge, Wealdstone, Harrow, HA3 5AB.  
Tel: +353 (0)94-9034914 Fax: +353 (0)94-9034698  
info@structuraldesign.ie www.structuraldesign.ie

