

Trevor Sadler

From: Suzanne Furlong <suzannefurlong@SDUBLINCOCO.ie>
Sent: 15 December 2021 17:59
To: Trevor Sadler
Cc: Laurence Collieran
Subject: FW: Haydens Lane, Adamstown - New Planning Application
Attachments: 21503 HaydensLn concept design.jpg; Letter of Consent SDCC Parks.pdf; 20-773-PP - 0011 - OS Map Red Line Application Drawing - Existing.pdf; 20-773-PP - 0012 - Red Line Application Drawing - Existing Site.pdf

Dear Trevor

SDCC hereby grant permission to include the area coloured in purple and owned by SDCC on the attached drawing within a planning application.

This permission is made without prejudice and does not confer any rights to enter onto the lands and carry out works. Separate permission is required in relation to entering onto lands and carrying out works.

Please note a grant of permission to include SDCC lands within a planning application does not consider the acceptability or otherwise of the planning proposals; which will be subject to a separate consideration by the planning authority.

Thank you

Best regards
Suzanne Furlong
Senior Parks Superintendent
SDCC

Land Registry Compliant Map

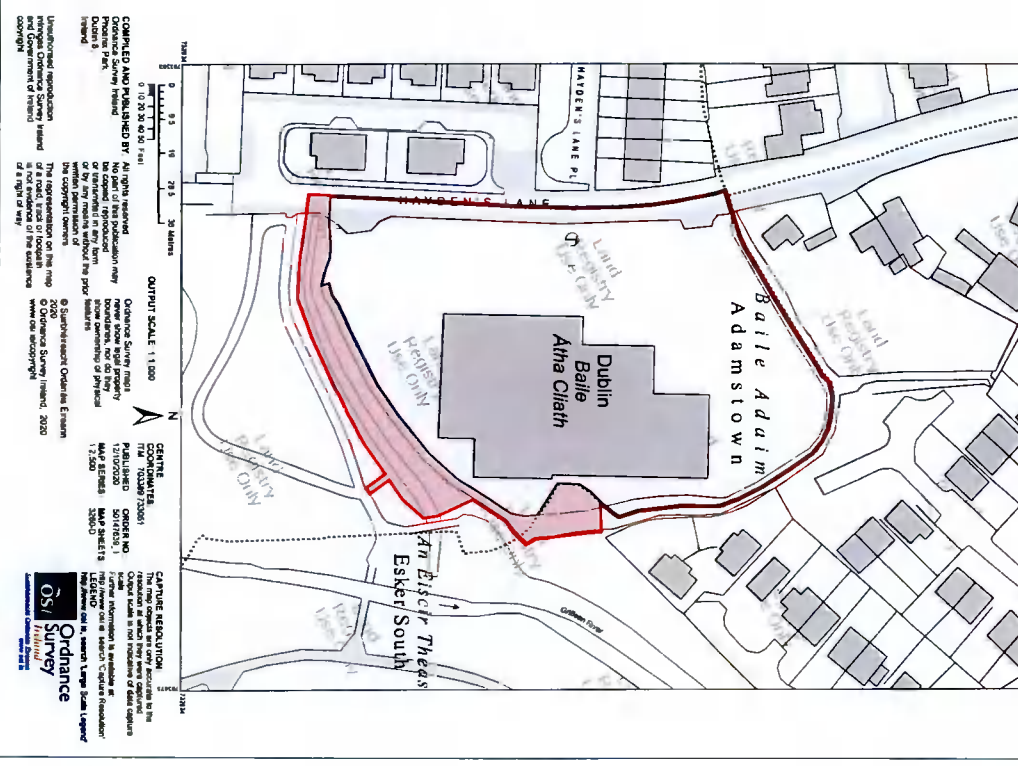

Legend

- Proposed Planning
- Proposed Boundary
- Applicant's Land
- Ownership Boundary
- Land currently in
- Land currently owned by applicant

OUTPUT SCALE: 1:1,000

GENERIC DATA:
 Title: 1820000-072
 Project: 1820000-072
 Date: 27/04/2021
 Author: [Redacted]
 Checker: [Redacted]
 Engineer: [Redacted]

CAUTION: RESOLUTION:
 This map is a reproduction of the original drawing and is not intended to be used as a legal document. It is the responsibility of the user to ensure that the map is used in accordance with the relevant legislation and regulations.

1 SITE LOCATION MAP

Scale 1:2,500@A3

PRE-PLANNING

oppermann

Unit D1, The Millhouse, The Streetworks, Fisher Street, Dublin 3. Tel: 01 454 8899 Fax: 01 454 8899 Email: architecture@oppermann.com

Client:	JACKIE GREENE CONSTRUCTION	Project No.:	OS MAP INDICATING EXTENT OF WORKS	Date:	27 APR 2021	Scale:	1:2500	Sheet No.:	01	Total Sheets:	01
Project:	RESIDENTIAL DEVELOPMENT AT HAYDEN'S LANE, LUCAN CO DUBLIN	Author:	OS MAP INDICATING EXTENT OF WORKS	Check:	27 APR 2021	Scale:	1:2500	Sheet No.:	01	Total Sheets:	01
Revision:	Date:	By:	Description:	Scale:	1:2500	Sheet No.:	01	Total Sheets:	01	Project No.:	

Proposed Planning
 Permit Boundary
 Ownership Boundary
 Land currently in
 SDCC Ownership
 Land currently
 owned by applicant



EXISTING SITE PLAN - EXTENT OF PLANNING PERMISION WORKS

PRE PLANNING

NO.	DATE	DESCRIPTION	BY	FOR
1	10/15/2011	PRELIMINARY
2	11/15/2011
3	12/15/2011
4	01/15/2012
5	02/15/2012
6	03/15/2012
7	04/15/2012
8	05/15/2012
9	06/15/2012
10	07/15/2012
11	08/15/2012
12	09/15/2012
13	10/15/2012
14	11/15/2012
15	12/15/2012
16	01/15/2013
17	02/15/2013
18	03/15/2013
19	04/15/2013
20	05/15/2013
21	06/15/2013
22	07/15/2013
23	08/15/2013
24	09/15/2013
25	10/15/2013
26	11/15/2013
27	12/15/2013
28	01/15/2014
29	02/15/2014
30	03/15/2014
31	04/15/2014
32	05/15/2014
33	06/15/2014
34	07/15/2014
35	08/15/2014
36	09/15/2014
37	10/15/2014
38	11/15/2014
39	12/15/2014
40	01/15/2015
41	02/15/2015
42	03/15/2015
43	04/15/2015
44	05/15/2015
45	06/15/2015
46	07/15/2015
47	08/15/2015
48	09/15/2015
49	10/15/2015
50	11/15/2015
51	12/15/2015
52	01/15/2016
53	02/15/2016
54	03/15/2016
55	04/15/2016
56	05/15/2016
57	06/15/2016
58	07/15/2016
59	08/15/2016
60	09/15/2016
61	10/15/2016
62	11/15/2016
63	12/15/2016
64	01/15/2017
65	02/15/2017
66	03/15/2017
67	04/15/2017
68	05/15/2017
69	06/15/2017
70	07/15/2017
71	08/15/2017
72	09/15/2017
73	10/15/2017
74	11/15/2017
75	12/15/2017
76	01/15/2018
77	02/15/2018
78	03/15/2018
79	04/15/2018
80	05/15/2018
81	06/15/2018
82	07/15/2018
83	08/15/2018
84	09/15/2018
85	10/15/2018
86	11/15/2018
87	12/15/2018
88	01/15/2019
89	02/15/2019
90	03/15/2019
91	04/15/2019
92	05/15/2019
93	06/15/2019
94	07/15/2019
95	08/15/2019
96	09/15/2019
97	10/15/2019
98	11/15/2019
99	12/15/2019
100	01/15/2020