

COPYRIGHT
 No part of this document may be re-produced or transmitted in any form or stored in any retrieval system of any nature without the written permission of iStruct Consulting Engineers as copyright holder except as agreed for use on the project for which the document was originally issued

NOTES:
 1) All levels are in metres and have to be referred to a temporary benchmark.
 2) Do not scale off this drawing. Use figured dimensions only.

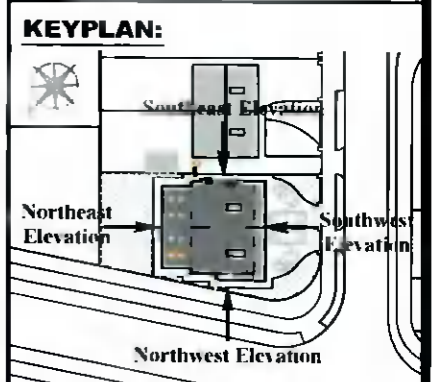

Planning Drawings Only
 These drawings should not be used for construction.

House Floor Area Summary
 No. 1: Total Floor Area = 117m²
 No. 1A: Total Floor Area = 127m²

Rev	Details	Date
C	House Floor Area Summary Added, Rear Garden Areas Noted, Paving of House No. 1A Driveway Shown	22/12/21
B	Boundary Line Added and Existing Dishing to Public Path Extended	03/11/21
A	Keyplan Updated	20/08/21
-	issued for review	25/06/21



Job title:
New House at No. 1 Birchview Drive

Drawing title:
Proposed Site Plan

Drawing No.:
1910 - PG - 1.7

Client:
Romaine Nolan

Drawn by: R.O'D.	Checked by: D.N.	Scale: 1:100 @A3
Date: 25/06/2021	Rev: C	

Planning

11 Proposed Site Plan
 Scale: 1:100