



COPYRIGHT

No part of this document may be re-produced or transmitted in any form or stored in any retrieval system of any nature without the written permission of iStruct Consulting Engineers as copyright holder except as agreed for use on the project for which the document was originally issued

NOTES:

- 1) All levels are in metres and have to be referred to a temporary benchmark
- 2) Do not scale off this drawing. Use figured dimensions only

KEYPLAN:

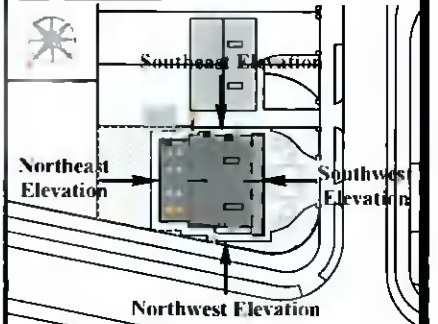

Planning Drawings Only

These drawings should not be used for construction.

LEGEND

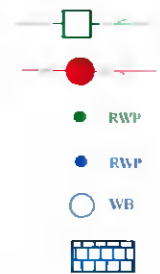

B	Distance from Proposed Front Extensions to 300mm SW Line Shown, Foul Run to Rear of No.s 1 & 1A Redesigned, SUDs Details Added (Permeable Paving & Water Butt)	22/10/21
A	Minor Adjustments	28/08/21
-	issued for review	02/08/21
Rev	Details	Date

iSTRUCT CONSULTING ENGINEERS
 16 Ocklow Park, Palmerston, Dublin 12
 Tel: 01 454 4447 | Fax: 01 454 4447

Job title: New House at No. 1 Birchview Drive		
Drawing title: Proposed Drainage Plan		
Drawing No.: 1910 - PG - 1.32		
Client: Romaine Nolan		
Drawn by: R.O.D.	Checked by: D.N.	Scale: 1:200 @A3
Date: 03/08/2021	Rev: B	

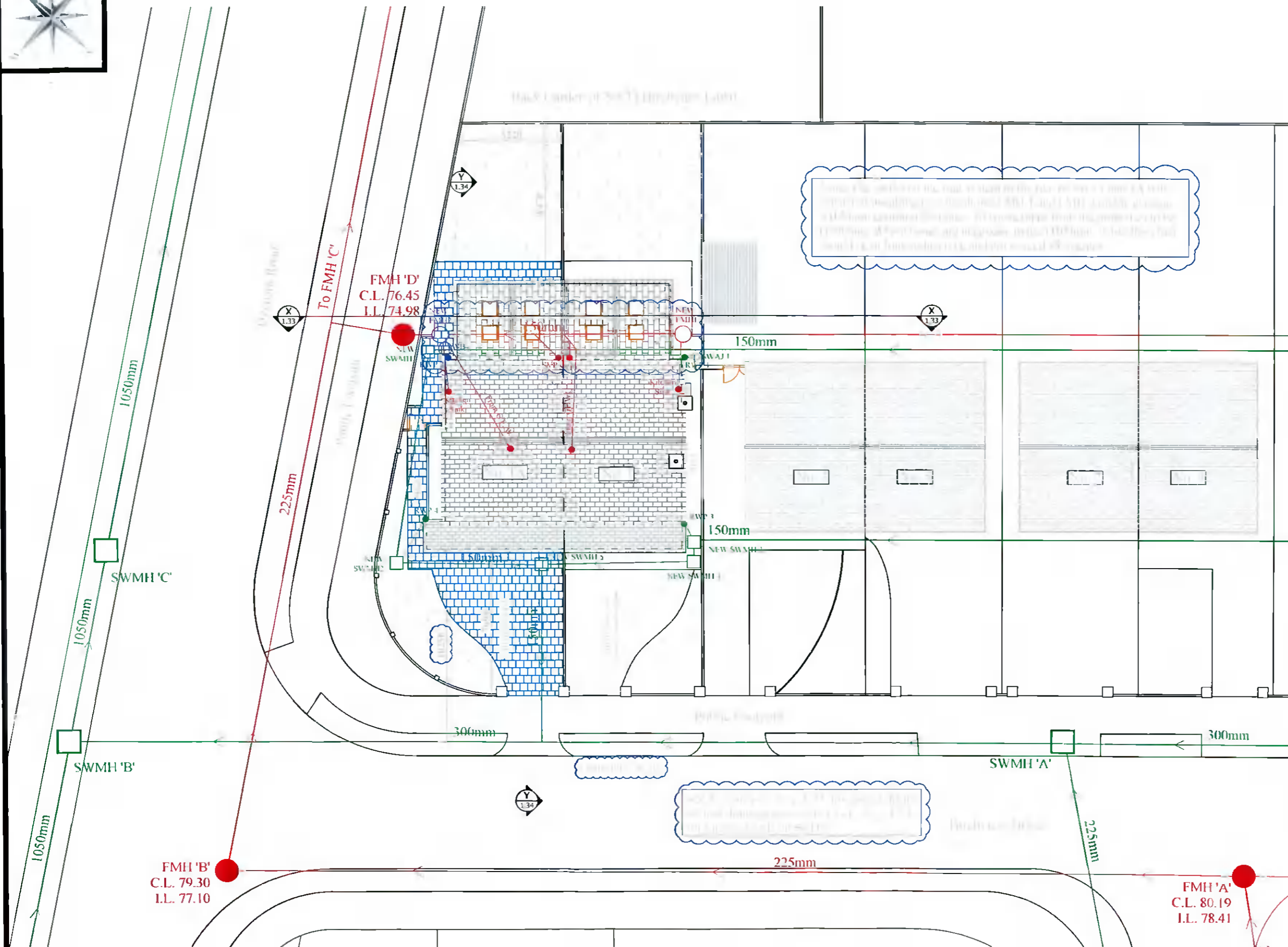

32 Proposed Drainage Plan
 Scale: 1:200

Planning