

T1 - BLOCK 1 3-BED UNIT

1 : 75

112.5 sqm

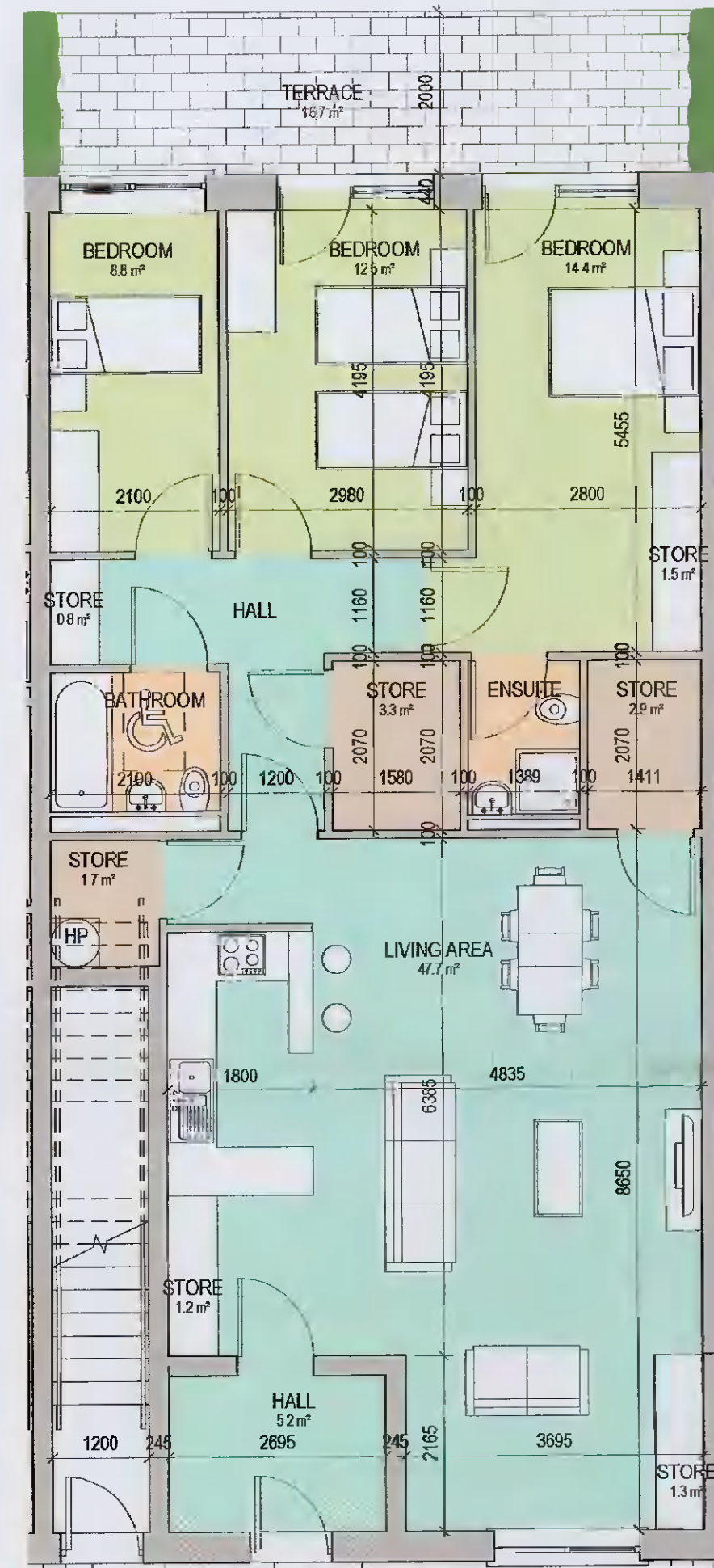

T2 - BLOCK 1 3-BED UNIT

1 : 75

121.4 sqm

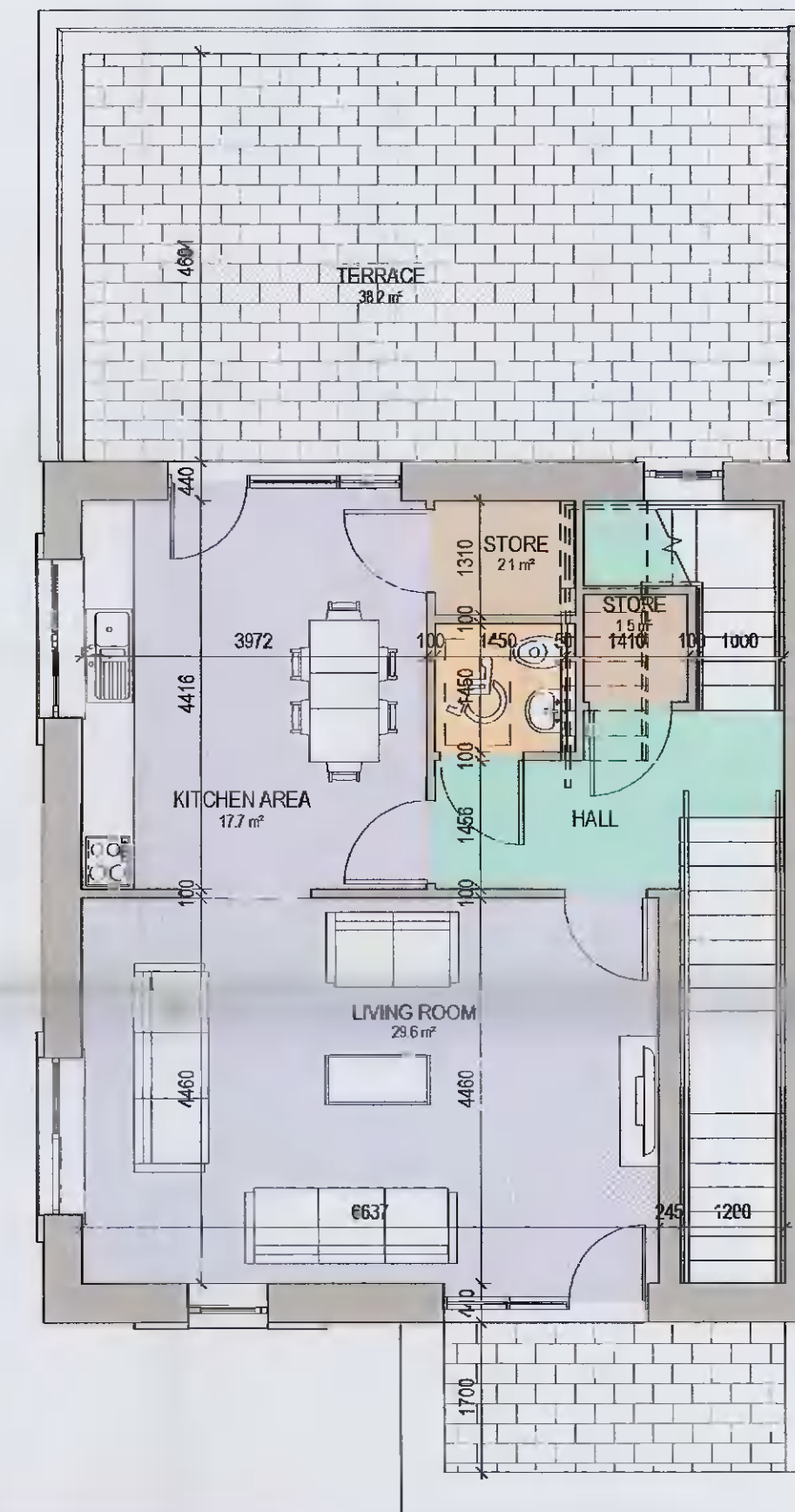

T3 - BLOCK 1 3-BED DUPLEX (FF)

1 : 75

65.0 sqm

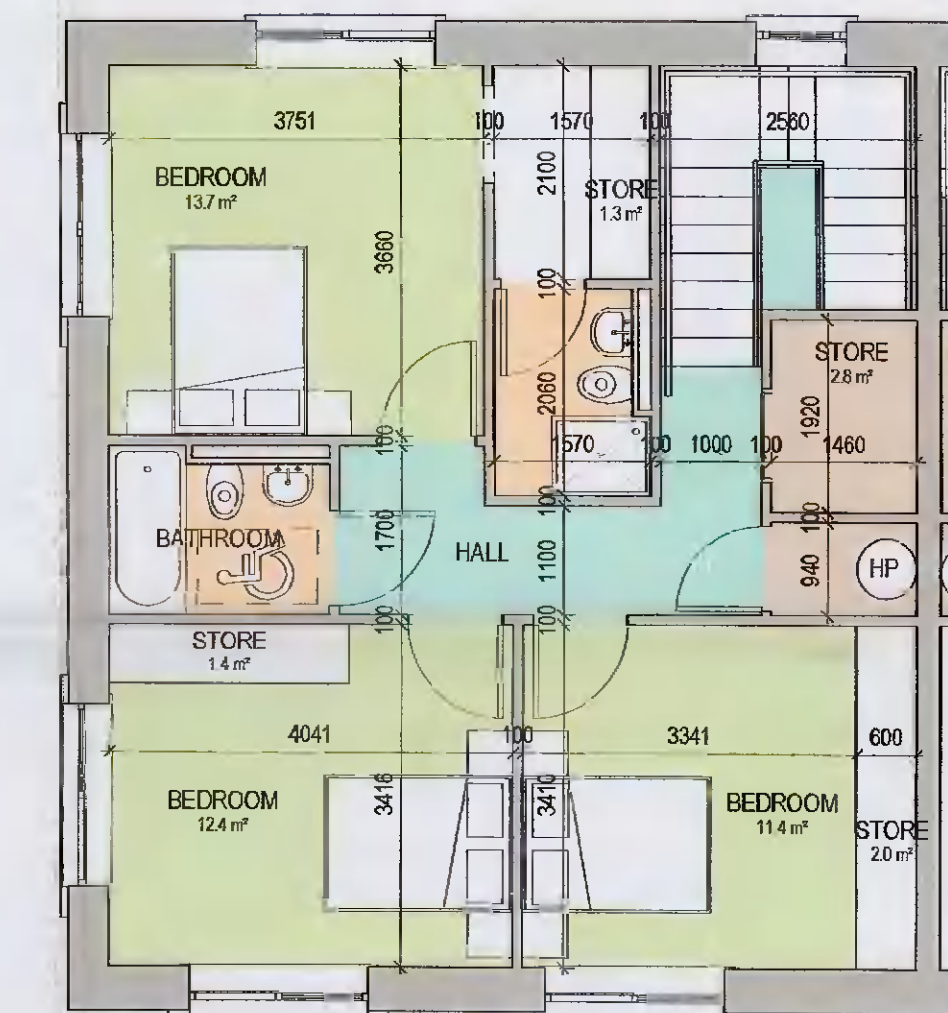

T3 - BLOCK 1 3-BED DUPLEX (SF)

1 : 75

65.8 sqm

PLANNING PERMISSION

oppermann
associates

ARCHITECTS & INTERIOR DESIGNERS

Unit D1, The Millhouse, The Steetworks, Foley Street, Dublin 1.
Tel: (01) 8899800 Fax: (01) 8899899 email: architecture@oppermann.ie

CLIENT: JACKIE GREENE CONSTRUCTION DRAWN BY: ZE

PROJEC: 20-772 - RESIDENTIAL DEVELOPMENT AT HAYDEN'S LANE, LUCAN CHECKED BY: SOS

DRAWN: PROPOSED BLOCK 1 UNIT TYPES SCALE: 1 : 75 @ A1

DRAWING: 20772-OPP-00-ZZ-DR-A-102-PP-P01 PLOT DATE: 17.11.2021

Copyright © 2021 Oppermann Associates All Rights Reserved. Figures and dimensions only to be taken from this drawing. All dimensions to be checked on site. Architects to be informed immediately of any discrepancies before work proceeds.

REVISION	DATE	REVISOR	DESCRIPTION
P01	2021.12.17	SOS	Issued for Planning Permission