

REV	DATE	BY	NOTES
	20-12-2021	EW	PLANNING

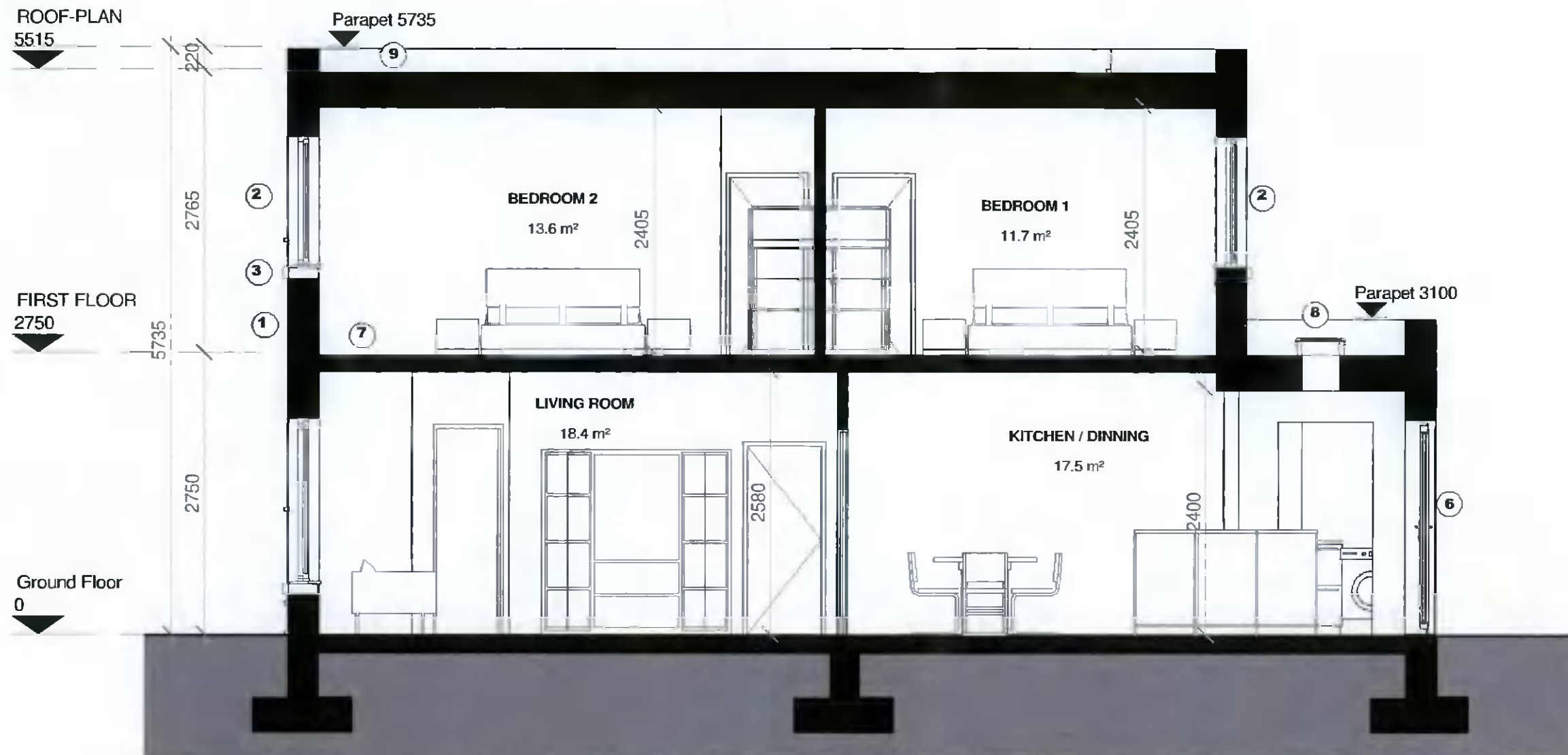

A Section A-A
1 : 50

LEGEND	
	1. White Permanent render on Insulated blockwork cavity wall
	2. Triple glazed Aluminium Window frames
	3. Precast granite cills
	4. Precast coping
	5. Entrance door
	6. Triple glazed Bifold Doors
	7. Suspended timber floor
	8. 300x 1200 Velux skylight
	9. Fibreglass laid to fall on insulated timber deck roof



7E, NUTGROVE OFFICE PARK, RATHFARNHAM, DUBLIN 14 01 4602000
17 SOUTH MALL, CORK 021 4272000
15 MILL ROAD, MIDLETON, CO. CORK 021 4637000
INFO@CEAGROUP.IE WWW.CEAGROUP.IE

SIOBHAN ALLEN PROPOSED NEW RESIDENCE

24 TARA HILL ROAD,
RATHFARNHAM,
DUBLIN 14

SECTION A-A	21314	20-12-2021
PLANNING	As Indicated	EW EW

21314-CEA-PL-XX-A-02001-P01