

**D.01 Proposed Site / Roof Plan**  
Scale: 1:300 @A1

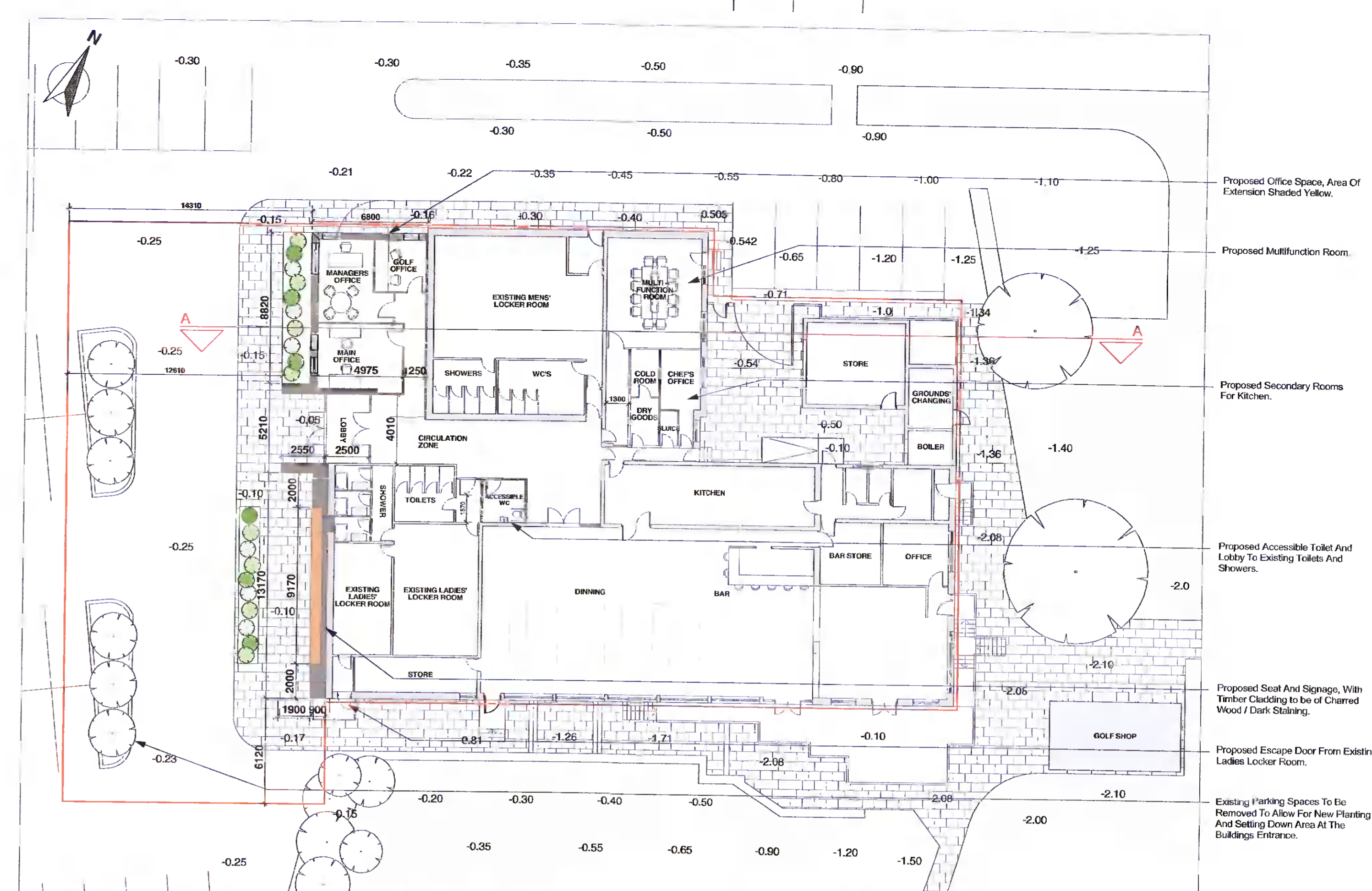

**D.02 Proposed Plan**  
Scale: 1:200 @A1

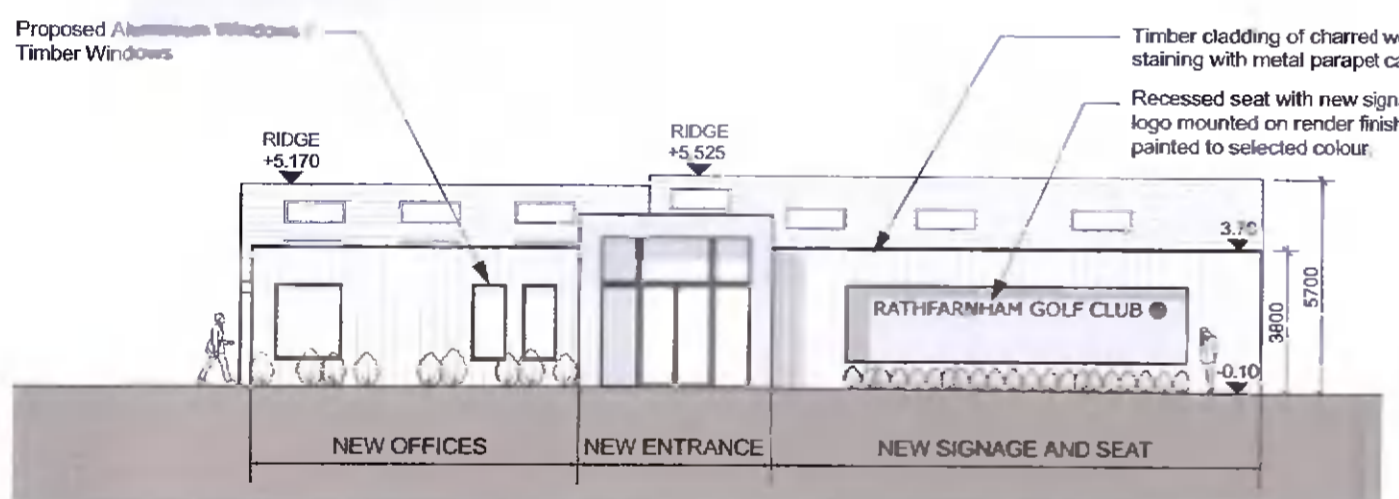

**D.03 Proposed Front / West Elevation**  
Scale: 1:200 @A1

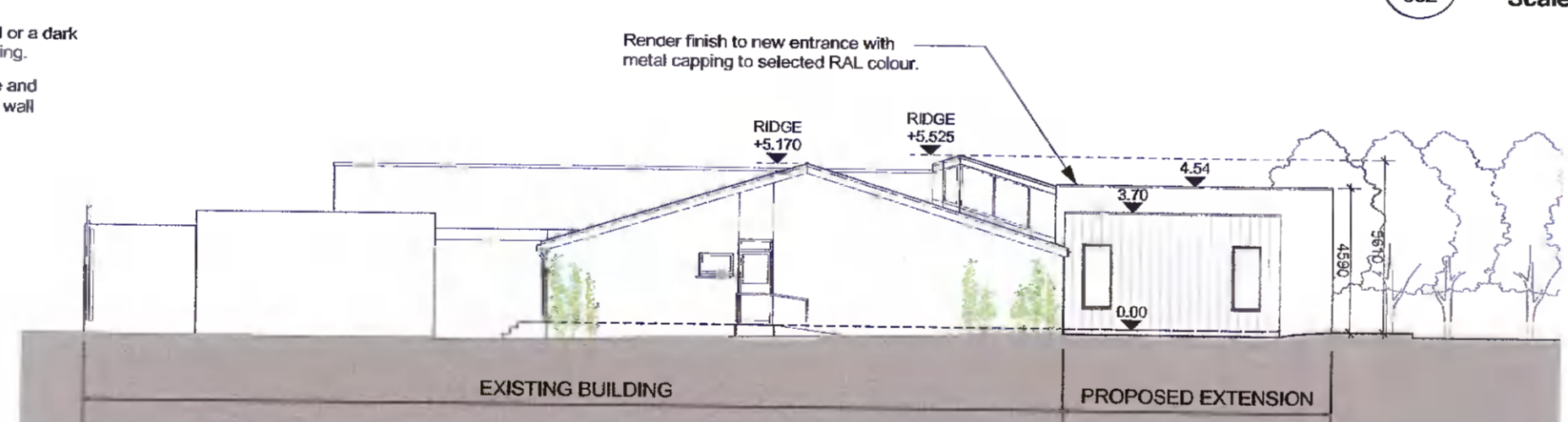

**D.04 Proposed North Elevation**  
Scale: 1:200 @A1

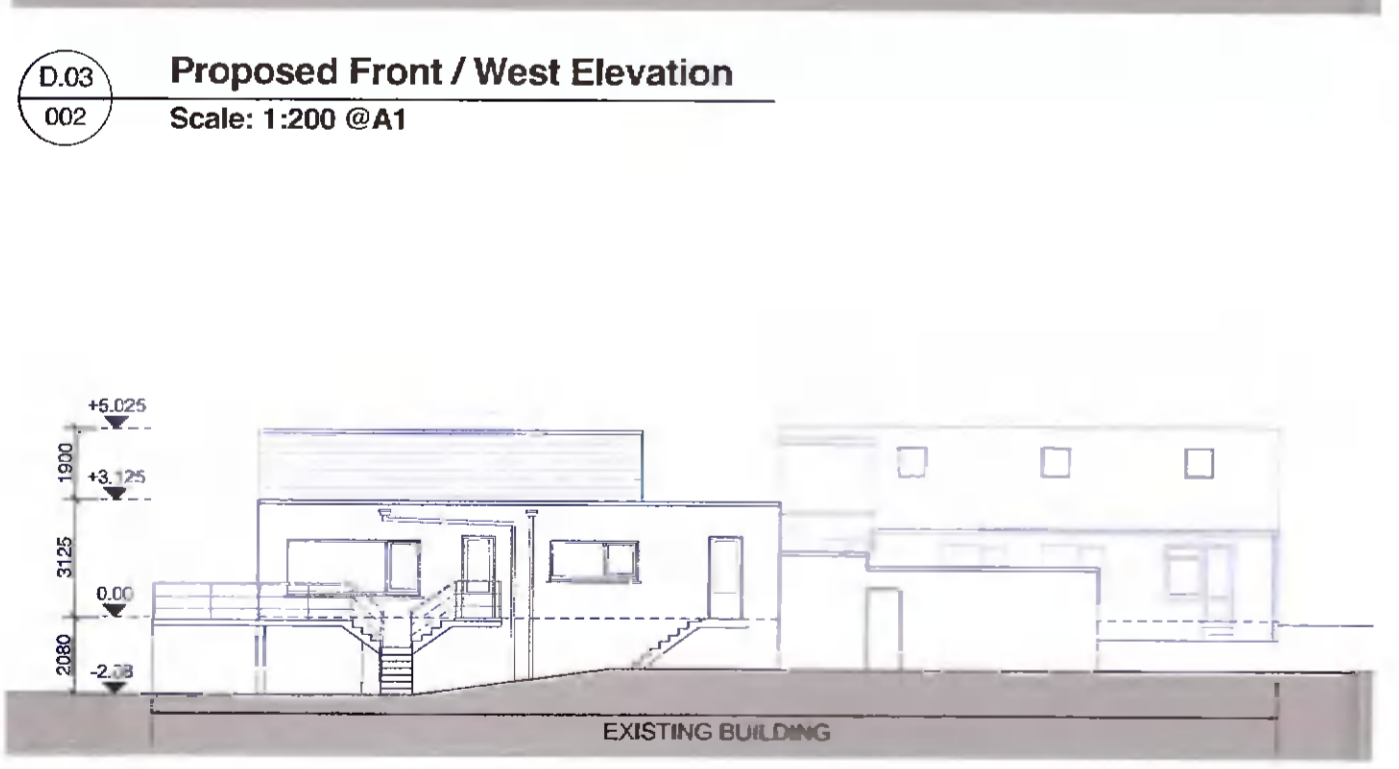

**D.05 Rear / East Elevation (No Works Proposed)**  
Scale: 1:200 @A1

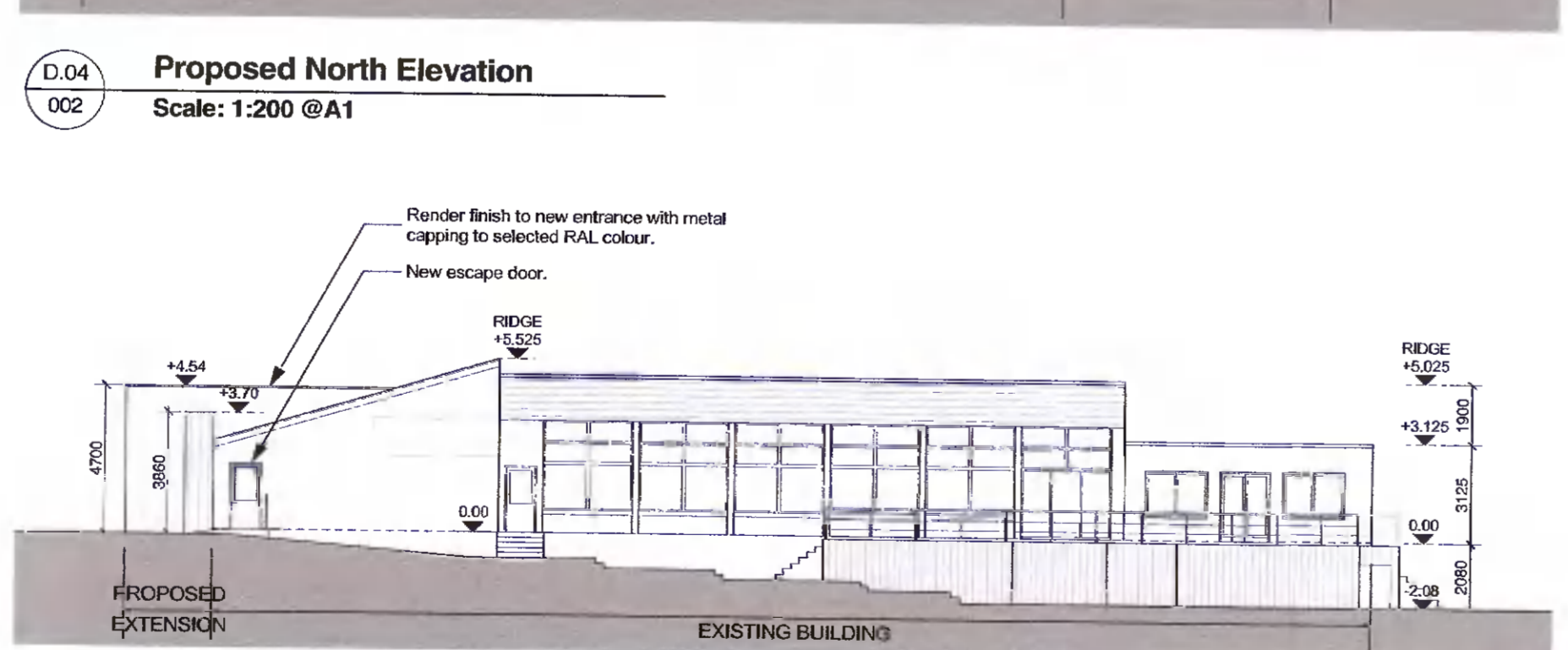

**D.06 Proposed Side / South Elevation**  
Scale: 1:200 @A1

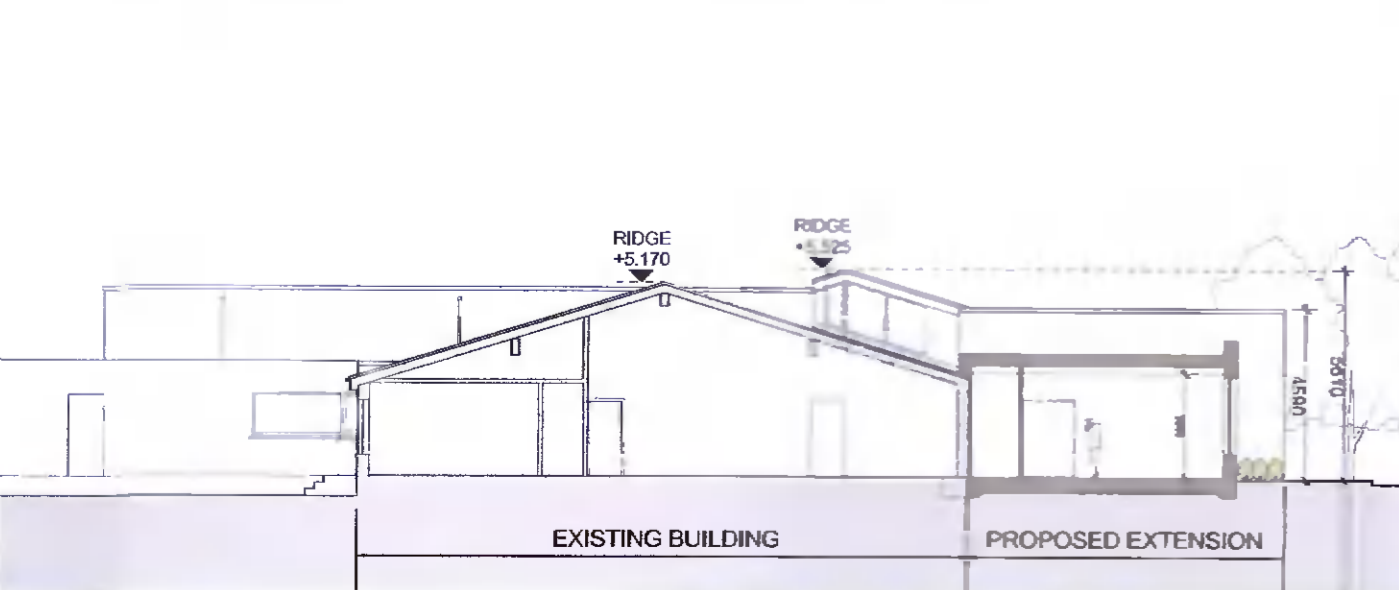

**D.07 Proposed Section**  
Scale: 1:200 @A1

**LEGEND**

- EXISTING WALL
- WALLS TO BE REMOVED
- TO BE REMOVED
- PROPOSED NEW BUILDING AREA
- AREA OF EXISTING BUILDING REARRANGED



**D.08 Proposed Rendered Elevation - Materials Study**  
Scale: 1:100 @A1



MATERIAL IMAGES - CHARRED TIMBER CLADDING

**studio 3** architecture  
sustainable design  
urban planning  
project management

Mountpleasant Business Centre, Mountpleasant Ave, Ranelagh, Dublin 6. t. 353 (0)1 496 2222, e. info@studio3.ie, www.studio3.ie

PROJECT: **Extension & Alterations to Rathfarnham Golf Club, Newtown, Dublin 16.**

CLIENT: **Rathfarnham Golf Club**

DRAWING: **Proposed Site Plan, Plans & Elevations**

STATUS: <b>Planning</b>	SCALE: <b>Varies @A1</b>	CAD REF: <b>1926-PLA-002</b>	REVISION: <b>A</b>
DRAWN BY: <b>M Diver</b>	AMENDED BY:	DRG. NO. <b>1926-PLA-002</b>	
CHECKED BY: <b>S Newlan</b>	ISSUED ON: <b>21.12.2021</b>		