

Revision	Date	Description
A	21.12.21	Issued for Planning

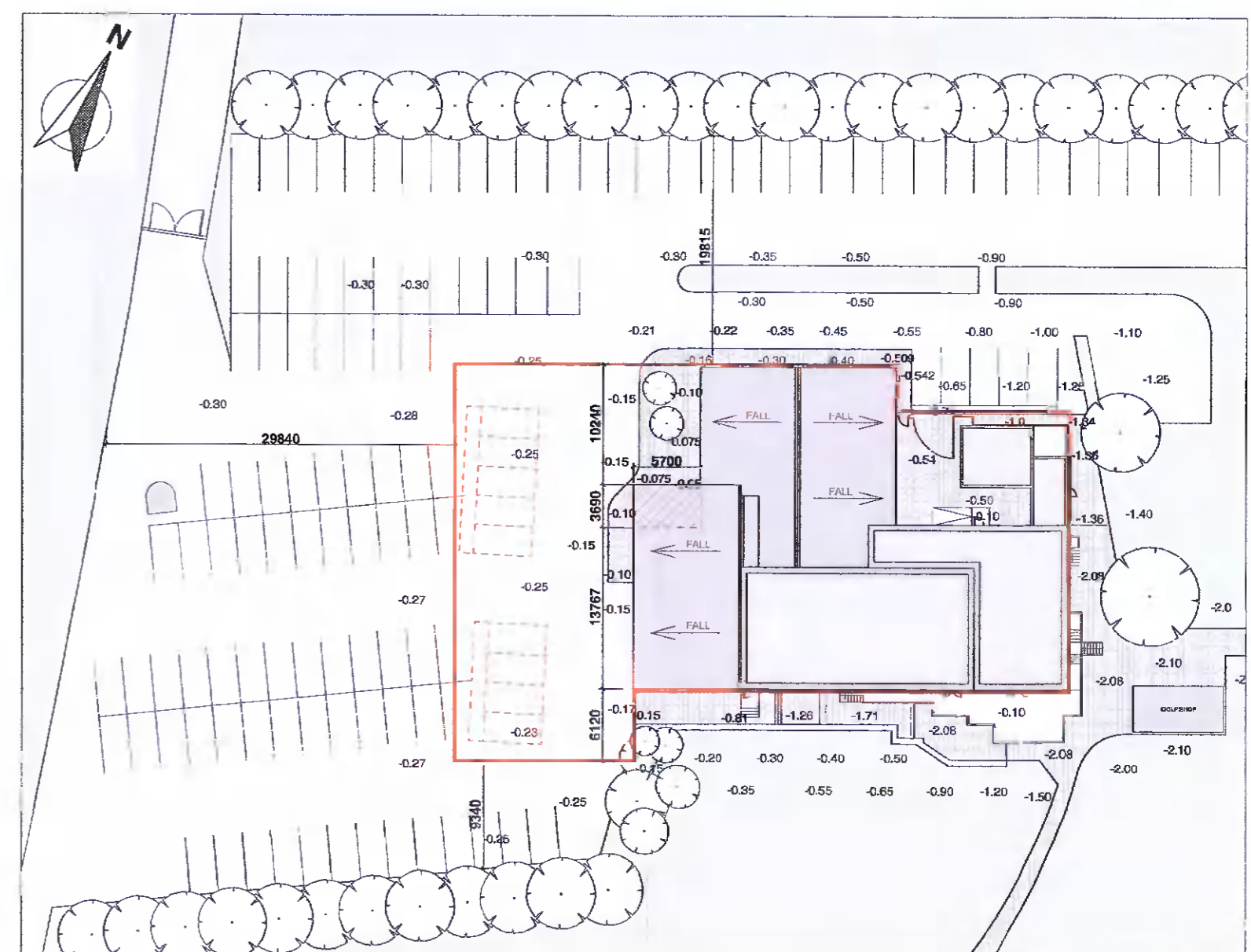
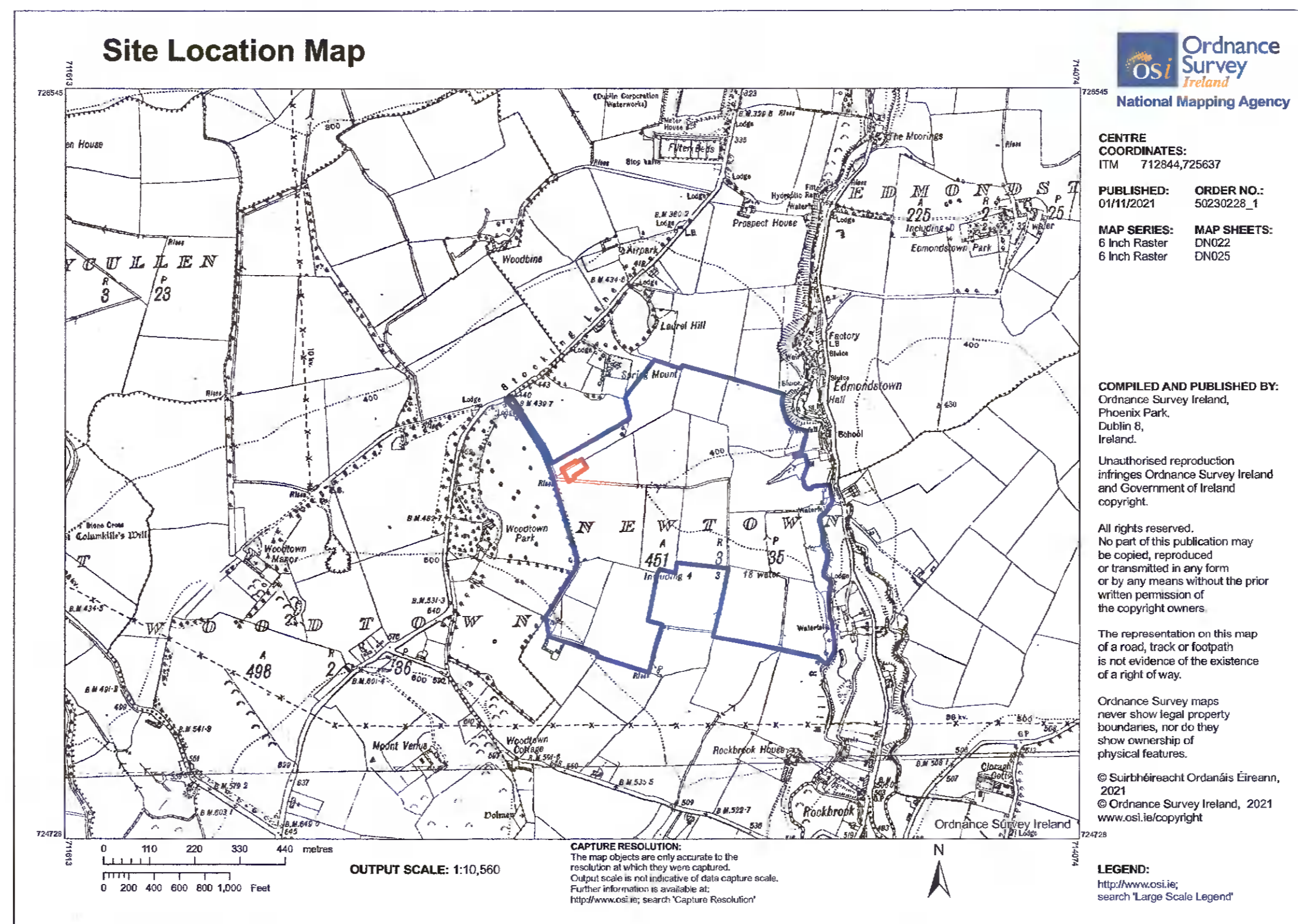
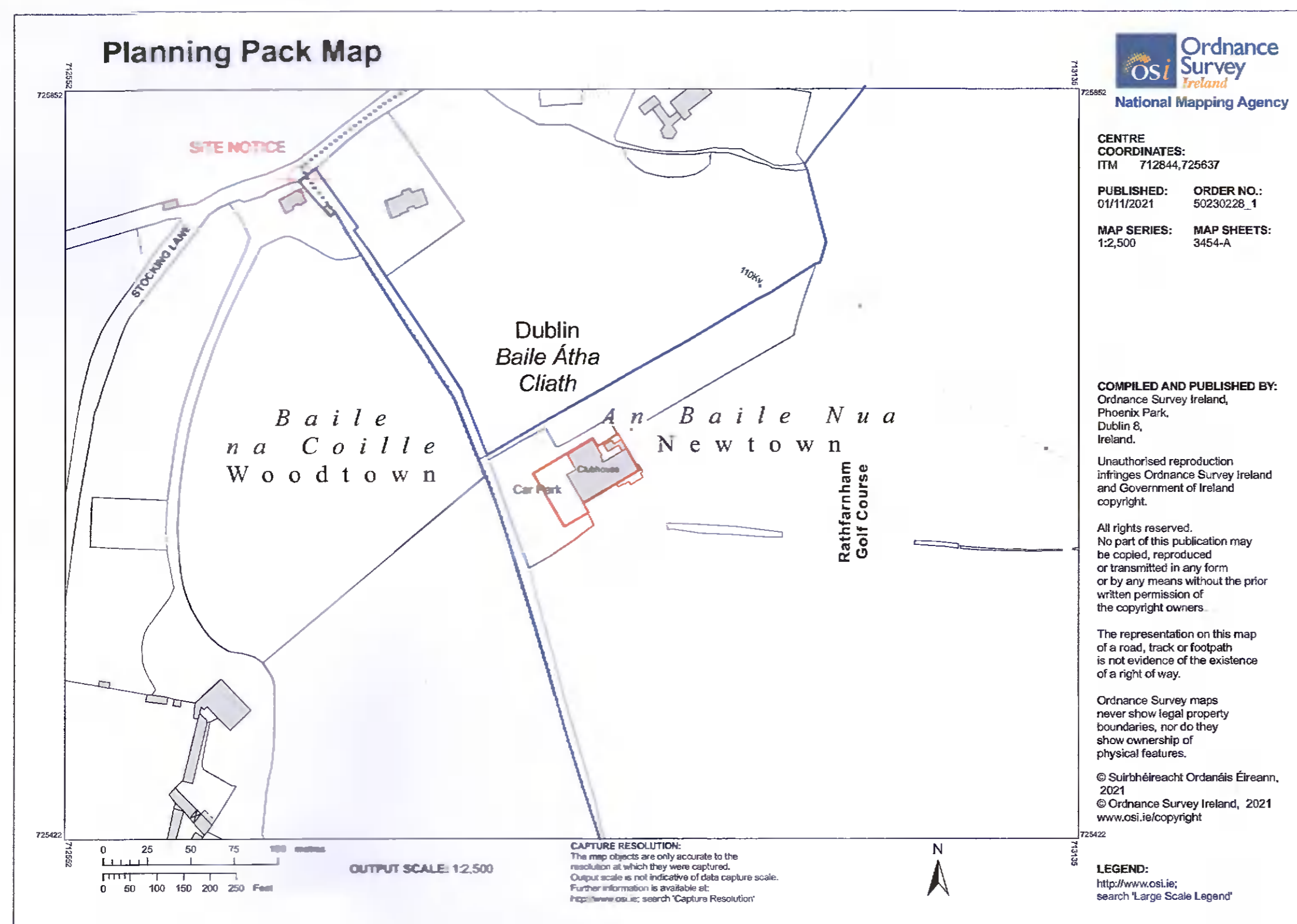

D.01 Site Location Plan
 Scale: 1:2500

D.02 Site Location Plan - Full Extent of Site Shown
 Scale: 1:2500

O.S. Datum point - Malin Head
 Studio 3 Architecture/Ordnance Survey Ireland/Client No. AR 0114521 © Ordnance Survey Ireland/Government of Ireland

D.03 Existing Site / Roof Plan
 Scale: 1:500 @A1

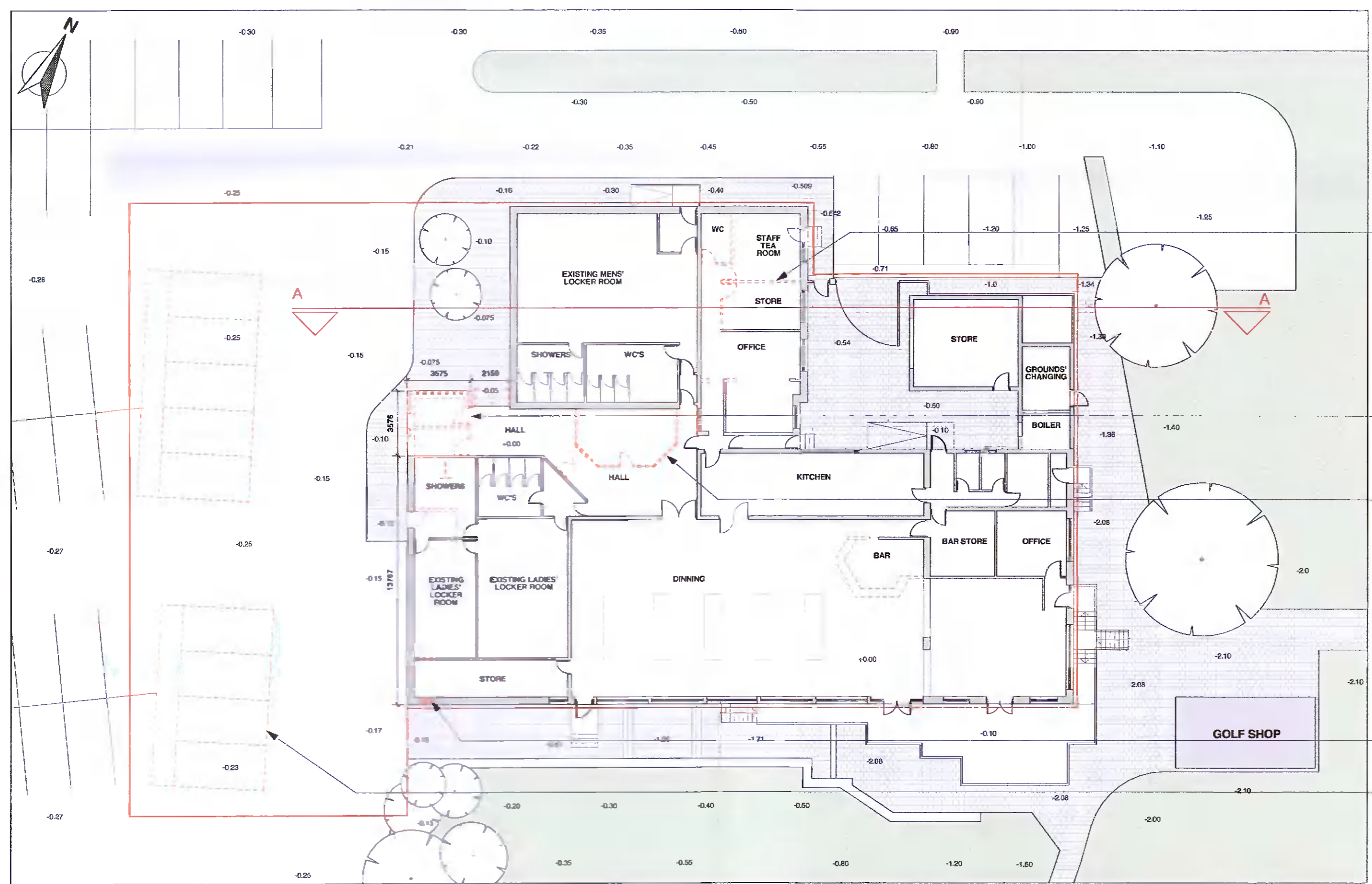

D.04 Existing Plan (Demolition)
 Scale: 1:200 @A1



D.05 Existing Front (West) Elevation
 Scale: 1:200 @A1

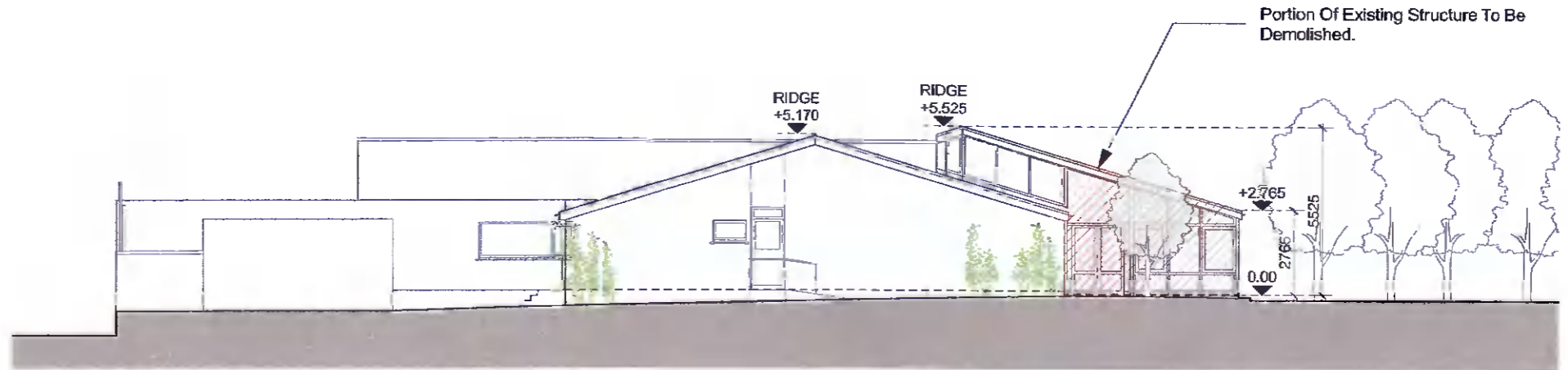

D.06 Existing North Elevation
 Scale: 1:200 @A1

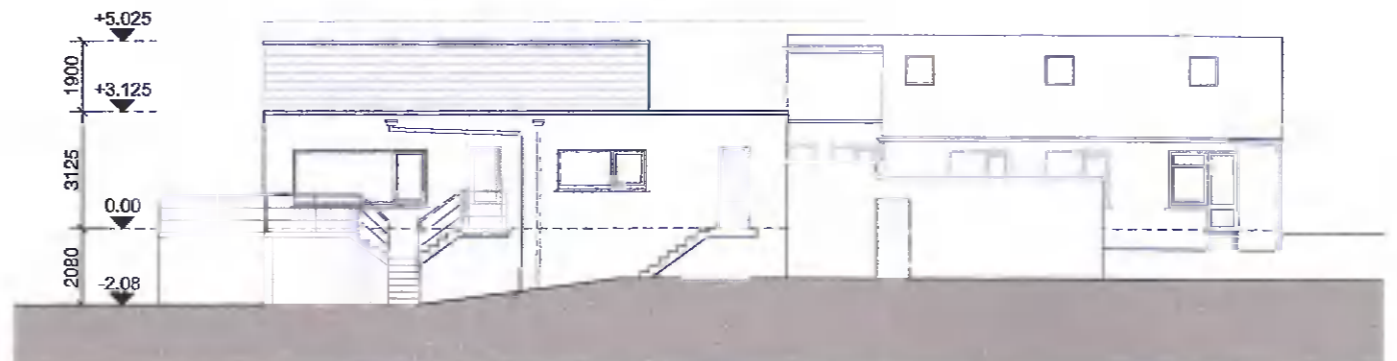

D.07 Existing Rear (East) Elevation
 Scale: 1:200 @A1

Legend:
 - EXISTING WALL
 - WALLS TO BE REMOVED
 - TO BE REMOVED



D.08 Existing Side (West) Elevation
 Scale: 1:200 @A1

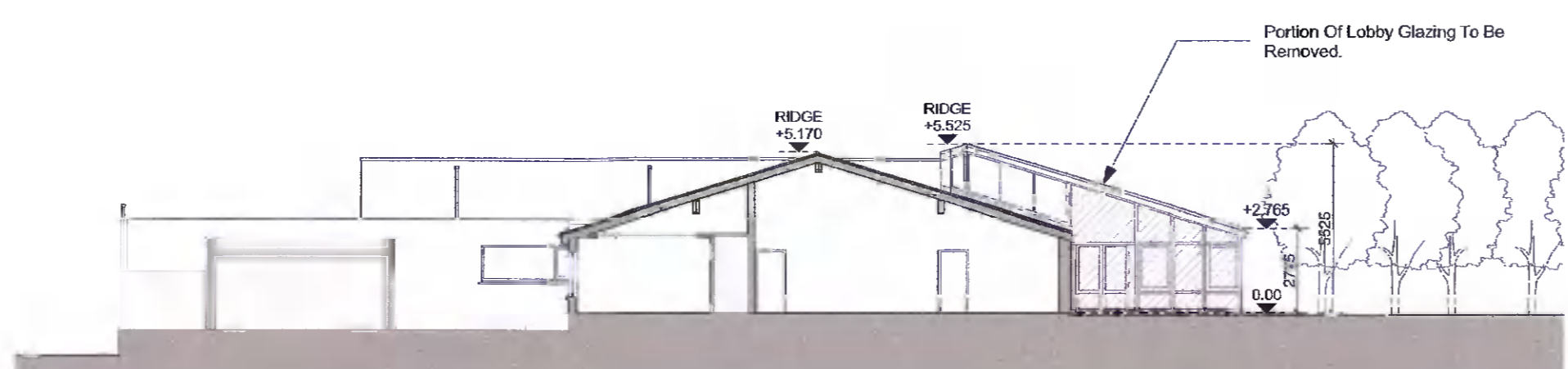

D.09 Existing Section A-A
 Scale: 1:200 @A1

studio 3 architecture sustainable design urban planning project management

Mountpleasant Business Centre, Mountpleasant Ave, Ranelagh, Dublin 6. t. 353 (0)1 496 2222, e. info@studio3.ie, www.studio3.ie

PROJECT: Extension & Alterations to Rathfarham Golf Club, Newtown, Dublin 16.		CAD REF: 1926-PLA-001		REVISION: A
CLIENT: Rathfarham Golf Club		SCALE: 1:100 & 1:50 @A1		DRG. NO. 1926-PLA-001
DRAWING: Existing Site Plan, Plans & Elevations		STATUS: Planning		
DRAWN BY: M Diver	AMENDED BY:	ISSUED ON: 21.12.2021	THIS DRAWING IS COPYRIGHT. DO NOT SCALE. USE FIGURED DIMENSIONS ONLY	
CHECKED BY: S Nowlan				