

- - - - - DENOTES STORM WATER SEWER  
 - - - - - DENOTES FOUL WATER SEWER  
 (N)-NEW (E)-EXISTING

INLET  
 SOAKAWAY FILLED WITH LARGE 30-60MM STONE WRAPPED IN PERMEABLE GEO-TEXTILE. SOAKAWAY LOCATION TO BE 5M FROM BUILDINGS; AND 3M FROM ADJACENT BOUNDARIES. LOCATION TO BE APPROVED BY CONSULTANT ENGINEER.

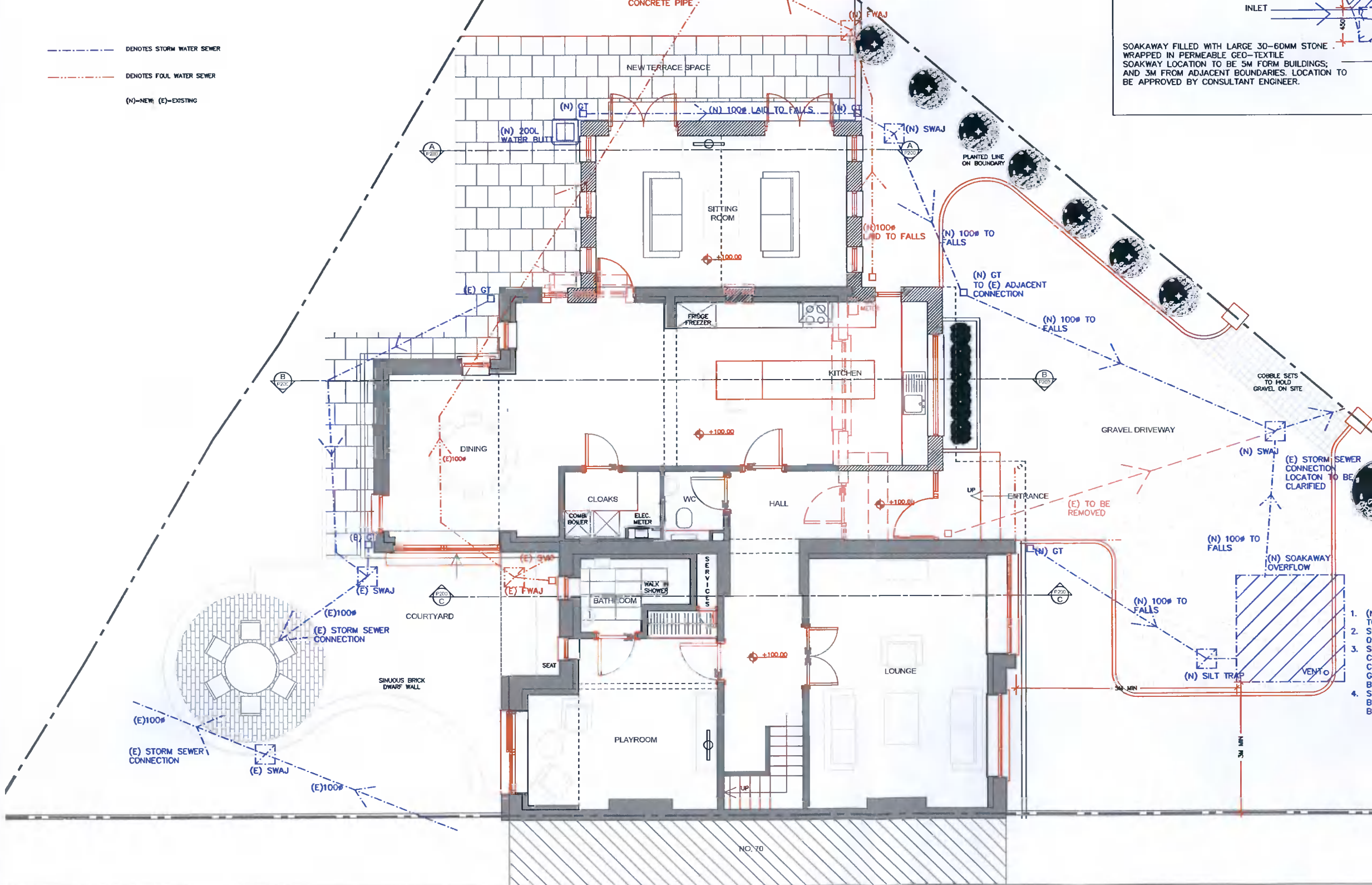

MSW & Associates Ltd.,  
 Unit B19, KCR Estate,  
 Kimmage,  
 Dublin 12.  
 T: 087.219.6707  
 E: info@mswconsulting.ie

Project:  
 68 Marian Crescent,  
 Rathfarnham,  
 Dublin 16.