

PROPOSED FLOOR LAYOUT  
SCALE 1:100

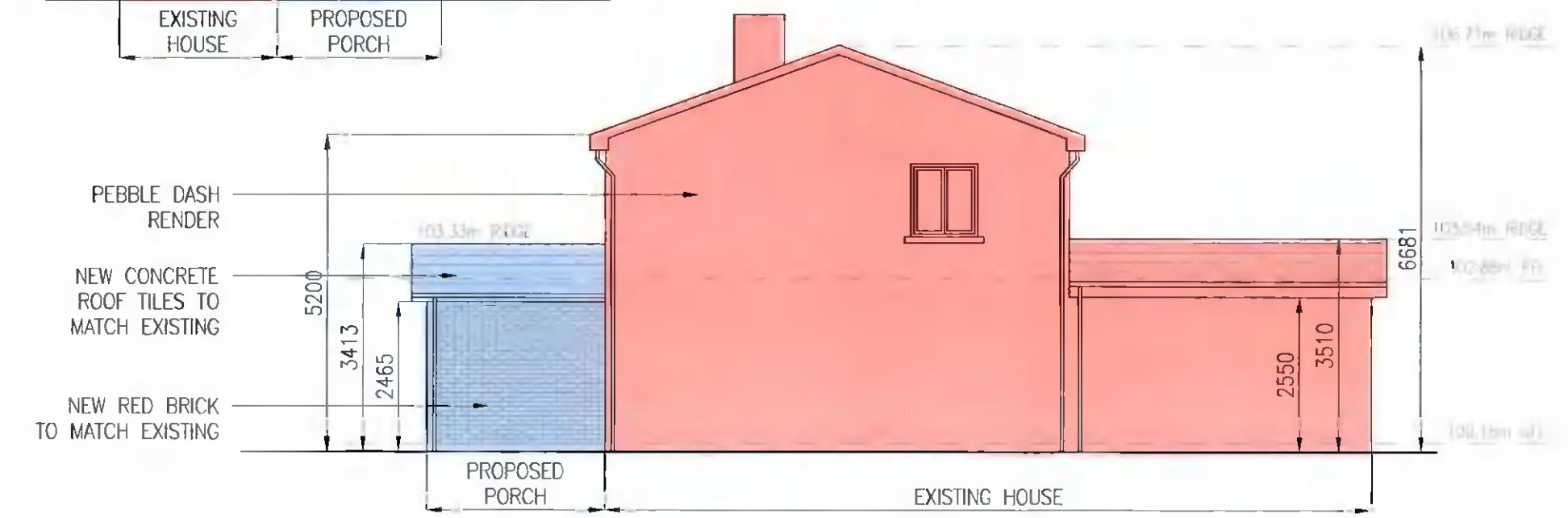

PROPOSED SIDE ELEVATION (EAST)  
SCALE 1:100

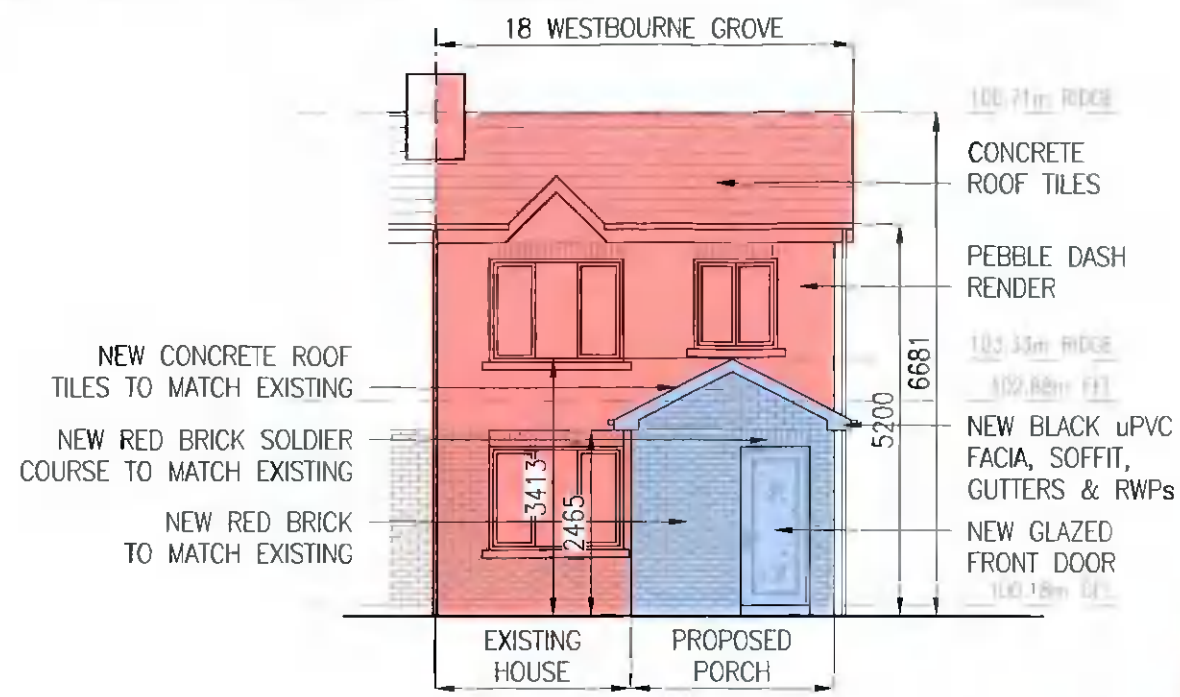

PROPOSED REAR ELEVATION (NORTH)  
SCALE 1:100

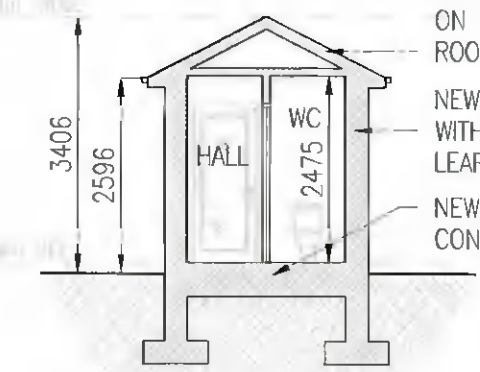

PROPOSED SECTION A-A  
SCALE 1:100

NOTES:  
THIS DRAWING IN WHOLE OR IN PART SHALL NOT BE COPIED WITHOUT THE PRIOR PERMISSION OF McArdle Doyle Ltd.  
ALL WORKS TO COMPLY WITH THE CURRENT BUILDING REGULATIONS.  
DO NOT SCALE.  
ORDNANCE SURVEY IRELAND LICENCE No. AR 0105721  
© ORDNANCE SURVEY IRELAND / GOVERNMENT OF IRELAND

LEGEND

- EXISTING DWELLING
- PROPOSED PORCH EXTENSION
- EXISTING STORM DRAIN
- EXISTING FOUL DRAIN
- PROPOSED STORM DRAIN
- PROPOSED FOUL DRAIN

ISSUED FOR PLANNING APPLICATION KOB/21/12/21  
Rev. Description By Date

**McArdle Doyle**  
Second Floor Exchange Building The Long Walk Dundalk, Co. Louth

Chartered Engineers  
Architectural Services  
& Project Managers  
mail@mcardle-doyle.ie  
+353(0)42 842 9052

PROJECT:  
18 WESTBOURNE GROVE,  
DEANSRATH, DUBLIN 22

CLIENT:  
ANTHONY KEARNEY

DRAWING TITLE:  
PROPOSED GROUND FLOOR PLAN,  
ELEVATIONS & SECTION

Date 21/12/21	Drawn BMcD	Checked KOB	Approved RMCA
Scale at A3 1:100	Drawing Number P2049.WBG.A02		Status/Rev. PL -