





**NOTES:**  
 THIS DRAWING IN WHOLE OR IN PART SHALL NOT BE COPIED WITHOUT THE PRIOR PERMISSION OF McARDLE DOYLE LTD.  
 ALL WORKS TO COMPLY WITH THE CURRENT BUILDING REGULATIONS.  
 DO NOT SCALE.  
 ORDNANCE SURVEY IRELAND LICENCE No. AR 0105721  
 © ORDNANCE SURVEY IRELAND / GOVERNMENT OF IRELAND  
 ITM CENTRE POINT COORDINATES:  
 X,Y = 705231.641, 731326.6968  
 OS SHEET REFERENCE NUMBERS:  
 1:1,000 SERIES, 3326-02, 3326-07, 3326-08, 3326-03

**LEGEND**  
 SITE BOUNDARY  
 POSITION OF SITE NOTICE

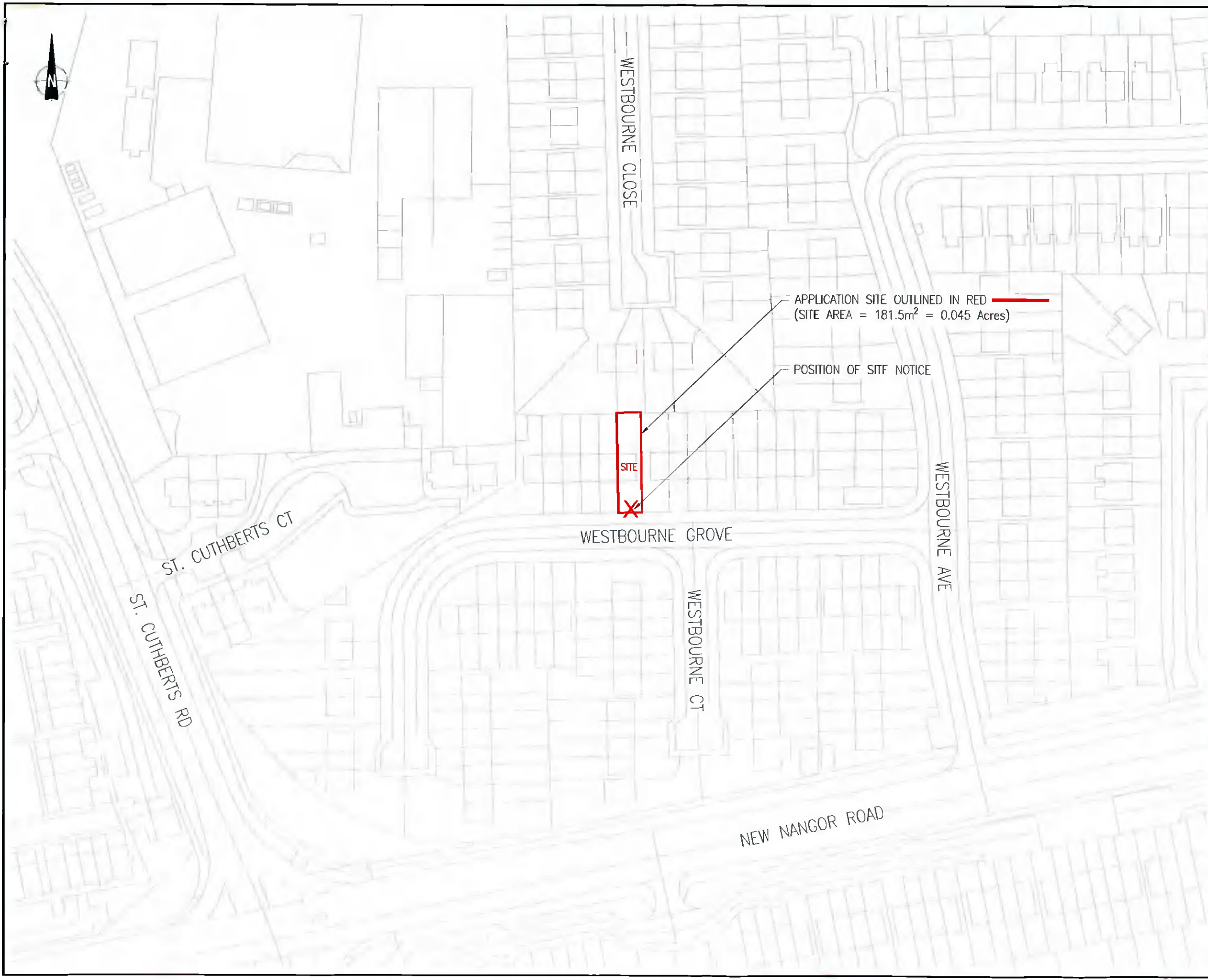

APPLICATION SITE OUTLINED IN RED  
 (SITE AREA = 181.5m<sup>2</sup> = 0.045 Acres)

POSITION OF SITE NOTICE

SITE

ISSUED FOR PLANNING APPLICATION	KOB	21.12.21
Rev. Description	By	Date

**McArdle Doyle**  
 Second Floor Exchange Building The Long Walk Dundalk, Co. Louth  
 Chartered Engineers Architectural Services & Project Managers  
 ma@mcardle Doyle.ie +353(0) 42 842 9062

PROJECT:  
 18 WESTBOURNE GROVE,  
 DEANSRATH, DUBLIN 22

CLIENT:  
 ANTHONY KEARNEY

DRAWING TITLE:  
 SITE LOCATION MAP

Date	Drawn	Checked	Approved
21/12/21	BMcD	KOB	RMCA
Scale at A3	Drawing Number	Status	Rev.
1:1000	P2049.WBG.C01	PL	-