

**GENERAL NOTES**

THIS DRAWING TO BE READ IN CONJUNCTION WITH ARCHITECT'S DRAWINGS, CONSULTANT ENGINEER'S DRAWINGS AND SPECIFICATIONS, AND LANDSCAPE ARCHITECT'S DRAWINGS AND SPECIFICATIONS.

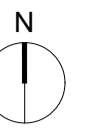

**KEY PLAN  
NTS**

**LEGEND**

- \* Dual Aspect Unit
- CORE X F.F.L. ±X.XXXm Core No.
- Finished Floor Level
- Apartment Number
- No. of Beds
- Apartment Area (m<sup>2</sup>)
- Apartment Type
- Apartment Entrance
- ST Store
- 1 Bed
- 2+1 Bed
- 2 Bed
- 3 Bed

**ACCOMMODATION UNITS**

APARTMENT BLOCK 3		38 no.
1Bed	n.16	42.1%
2Bed	n.22	57.9%
<b>DUAL ASPECT</b>		n.16 = 42.1%

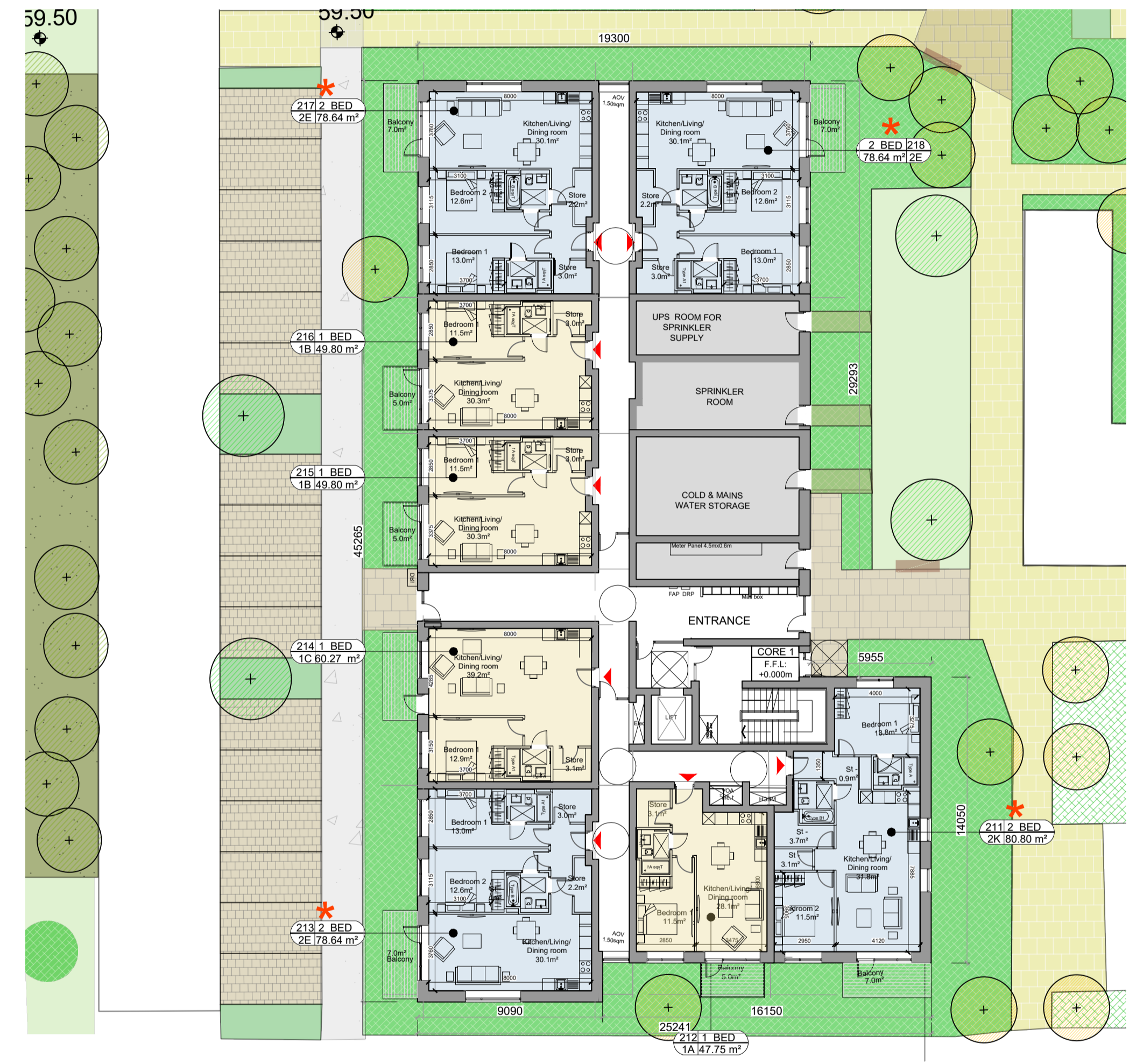

**BLOCK 3 - GROUND FLOOR PLAN**  
1:200@A1

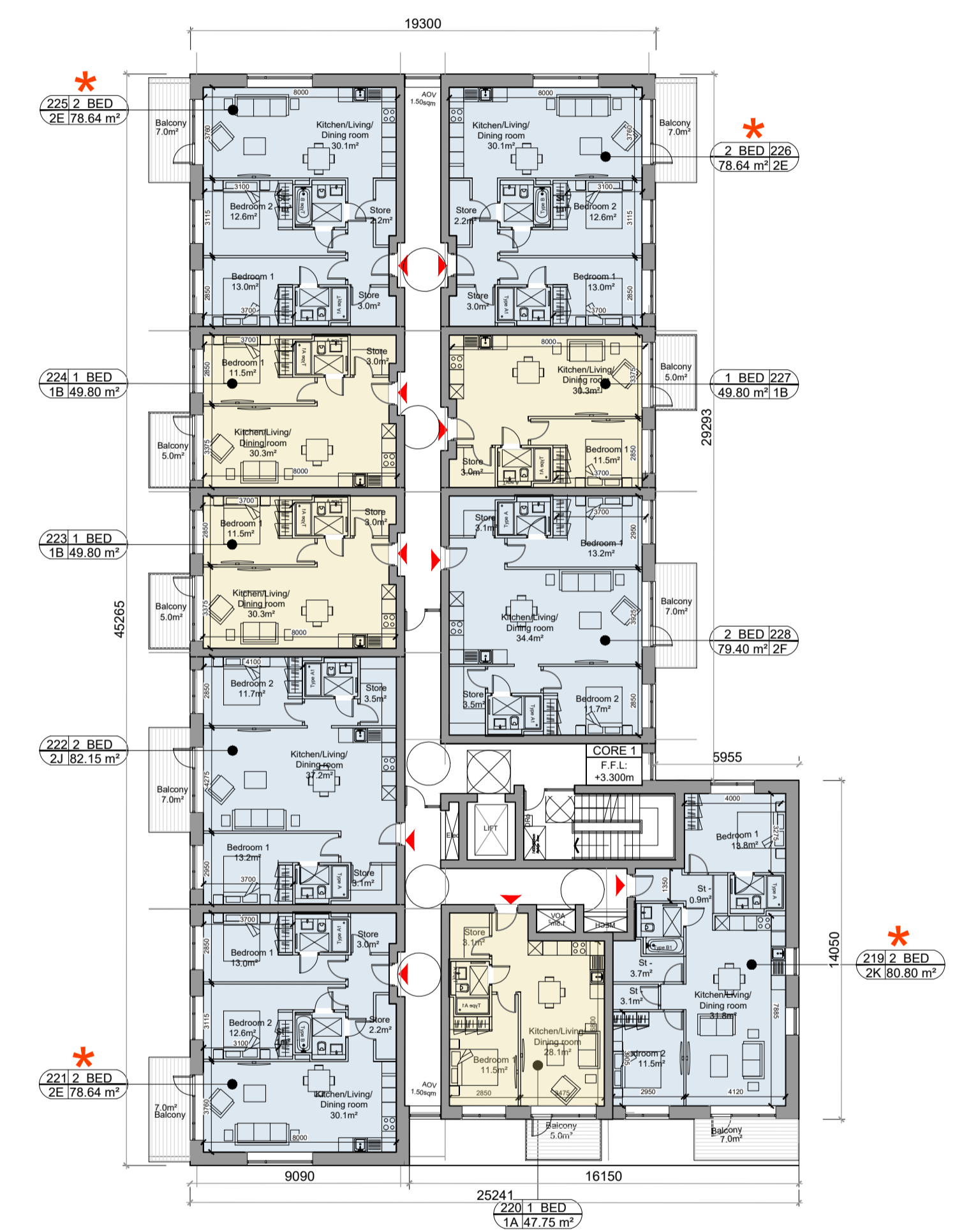

**BLOCK 3 - FIRST FLOOR PLAN**  
1:200@A1

**NOTES:**

DO NOT SCALE FROM DRAWINGS. WORK TO FIGURED DIMENSIONS ONLY. ARCHITECT TO BE NOTIFIED OF ALL DISCREPANCIES.

**REVISIONS**

DATE	DESCRIPTION	No.

**MCCORM**  
MR CROSSAN O'ROURKE MANNING ARCHITECTS

PROJECT TITLE: CLONBURRIS	DATE: NOV'21	DRAWN BY: IDF/PK
DRAWING TITLE: BLOCK 3 Ground and First Floor Plans	SCALE: 1:200 @ A1	REVISION:
JOB NO: 19014	DRAWING NO: PL330	

1 Grantham Street, Dublin 8, D08 A8P9, Ireland.  
Tel: 01-4789700 Fax: 01-4789711 E-Mail: mcm@mcorm.com