



Existing Front Contiguous Elevation [West]
Scale 1:100 @ A3

Proposed Front Contiguous Elevation [West]
Scale 1:100 @ A3

NEW WORKS HATCHED

- New Masonry Walls
- New Timber Frame
- New Stud Walls
- New Insulation
- Proposed Demolition
- Existing Foul Line
- Existing Surface Line
- New Foul Line
- New Surface Line

- ALL DRAWINGS TO BE READ IN CONJUNCTION WITH ENGINEERS SPECIFICATION AND DETAILS
- ALL CONSTRUCTION WORK TO COMPLY WITH THE CURRENT BUILDING REGULATIONS AND ALL OTHER RELEVANT COMPLIANCE AND SPECIFICATIONS. COMPLIANCE OF SUCH TO BE THE RESPONSIBILITY OF THE BUILDING CONTRACTOR ON SITE OR CLIENT PRIOR TO COMMENCEMENT OF CONSTRUCTION WORK
- DEVELOPMENT TO BE BUILT ON THE INSIDE OF THE BOUNDARY. LINE OF THE BOUNDARY TO BE CONFIRMED PRIOR TO CONSTRUCTION BY CONTRACTOR. UNDERPINNING TO ENGINEERS SPECIFICATION. NO ELEMENT OF THE CONSTRUCTION TO BE ENCRoACHING ON THE NEIGHBOUR'S PROPERTY.
- ALL EXISTING STRUCTURE TO BE INSPECTED BY ENGINEER. ANY ADDITIONS OR ALTERATIONS TO THE STRUCTURE BE SPECIFIED AND INSPECTED BY ENGINEER
- ALL DRAINAGE TO BE CONFIRMED ON SITE
- ALL DRAINAGE, BOTH NEW AND EXISTING, TO BE SPECIFIED AND INSPECTED BY ENGINEER
- PERMANENT PASSIVE VENT
ALL ROOMS TO BE FITTED WITH PERMANENT PASSIVE VENT UNLESS ONE ALREADY EXISTS IN COMPLIANCE WITH TGD PART F AS SHOWN ON DRAWINGS
- ALL FLOOR, WALL AND CEILING FINISHES TO CLIENTS SPECIFICATION
KITCHEN, UTILITY UNITS & WHITE GOODS TO CLIENTS SPECIFICATION
ALL SANITARY WARE, FURNITURE & FITTINGS TO CLIENTS SPECIFICATION

Client
Claire Flynn
29 Springfield Rd,
Templeogue, Dublin
6W, D6W EK59

Revisions

Planning Drawing

JOE FALLON DESIGN
ARCHITECTURE
First Floor, 6 Main Street, Dundrum, Dublin 14
1A Ryland Street, Bunclogh, Enniscorthy, Co. Wexford

Project Extension & Renovation at 29 Springfield Road.
drawing Front contiguous elevations
job no. 21050 **scale** As Shown **date** 12.12.21 **drawn by** GS/DOM **checked** DOM

notes
UNDER THE BUILDING CONTROL ACT 2007, JOE FALLON IS A REGISTERED ASSIGNED CERTIFIER, REG NO. B0244 SCS1

P: 01-5143688
M: 087-2566808
F: 053-9377633

A3

All work to be carried out in accordance with the current Building Regulations and Technical Guidance Documents. These documents take precedence over any dimensions / notes / specifications on these drawings. The contractor / client is to make a thorough inspection of the site and make themselves fully aware of any peculiarities pertaining there to. The contractor is entirely responsible for the proper setting out of works on site. Written dimensions are to be used in preference to scaling. **Contractor / client is to check all dimensions prior to planning stage / construction. Any discrepancies to be reported before work is in hand.** Contractor is deemed to have included for everything required to finish off project to a satisfactory condition though not specifically described on drawings. All work to be supervised and signed off by suitably qualified persons with up-to-date insurance and proper Health and Safety. All drainage works to comply with Local Authority Regulations. If in doubt contact Authority. All works must be carried out using proper materials that are fit for the use for which they are intended and for the conditions in which they are to be used. If in doubt, refer to the harmonised technical specifications. All materials and products to be fitted as per manufacturers instructions.

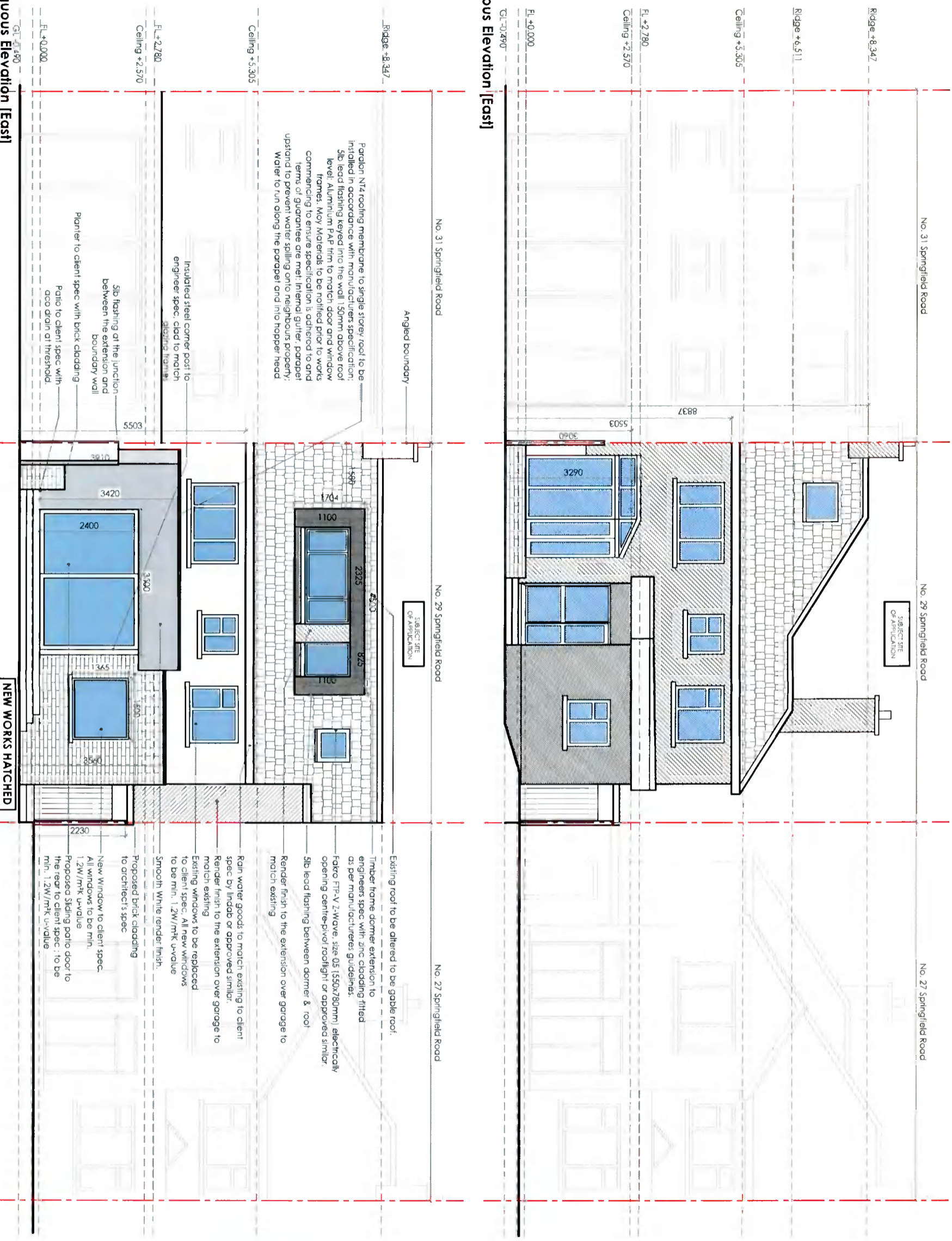

Existing Rear Contiguous Elevation [East]

Scale 1:100 @ A3

Proposed Rear Contiguous Elevation [East]

Scale 1:100 @ A3

Client
 Claire Flynn
 29 Springfield Rd,
 Templeogue, Dublin
 6W, D6W EK59

Revisions

Chartered Institute of Architectural Technologists

STATUS OF DRAWING

Planning Drawing

notes

JOE FALLON DESIGN
 ARCHITECTURE
 First Floor, 6 Main Street, Dundrum, Dublin 14
 1A Ryland Street, Bunclogh, Ennisorthy, Co. Wexford

Project Extension & Renovation at 29 Springfield Road.

Drawing Rear contiguous elevations

Job no. 21050 **scale** As Shown **date** 12.12.21 **drawn by** GS/DOM **checked** DOM

UNDER THE BUILDING CONTROL ACT 2007, JOE FALLON IS A REGISTERED ASSIGNED CERTIFIER, REG. NO. B0244 SCS1

P: 01-5143688
 M: 087-2566808
 F: 053-9377633

A3

All work to be carried out in accordance with the current Building Regulations and Technical Guidance Documents. These documents take precedence over any dimensions / notes / specifications on these drawings. The contractor / client is to make a thorough inspection of the site and make themselves fully aware of any peculiarities pertaining there to. The contractor is entirely responsible for the proper setting out of works on site. Written dimensions are to be used in preference to scaling. **Contractor / client is to check all dimensions prior to planning stage / construction. Any discrepancies to be reported before work is in hand.** Contractor is deemed to have included for everything required to finish off project to a satisfactory condition though not specifically described on drawings. All work to be supervised and signed off by suitably qualified persons with up-to-date insurance and proper Health and Safety. All drainage works to comply with Local Authority Regulations. If in doubt contact Authority. All works must be carried out using proper materials that are fit for the use for which they are intended and for the conditions in which they are to be used. If in doubt, refer to the harmonised technical specifications. All materials and products to be fitted as per manufacturer's instructions.

ALL DRAWINGS TO BE READ IN CONJUNCTION WITH ENGINEERS SPECIFICATION AND DETAILS

ALL CONSTRUCTION WORK TO COMPLY WITH THE CURRENT BUILDING REGULATIONS AND ALL OTHER RELEVANT COMPLIANCE AND SPECIFICATIONS. COMPLIANCE OF SUCH TO BE THE RESPONSIBILITY OF THE BUILDING CONTRACTOR ON SITE OR CLIENT PRIOR TO COMMENCEMENT OF CONSTRUCTION WORK

DEVELOPMENT TO BE BUILT ON THE INSIDE OF THE BOUNDARY. LINE OF THE BOUNDARY TO BE CONFIRMED PRIOR TO CONSTRUCTION BY CONTRACTOR. UNDERPINNING TO ENGINEERS SPECIFICATION. NO ELEMENT OF THE CONSTRUCTION TO BE ENCRoACHING ON THE NEIGHBOUR'S PROPERTY.

ALL EXISTING STRUCTURE TO BE INSPECTED BY ENGINEER. ANY ADDITIONS OR ALTERATIONS TO THE STRUCTURE BE SPECIFIED AND INSPECTED BY ENGINEER

ALL DRAINAGE TO BE CONFIRMED ON SITE

ALL DRAINAGE, BOTH NEW AND EXISTING, TO BE SPECIFIED AND INSPECTED BY ENGINEER

PERMANENT PASSIVE VENT
 ALL ROOMS TO BE FITTED WITH PERMANENT PASSIVE VENT UNLESS ONE ALREADY EXISTS IN COMPLIANCE WITH TGD PART F AS SHOWN ON DRAWINGS

ALL FLOOR, WALL AND CEILING FINISHES TO CLIENT'S SPECIFICATION
 KITCHEN, UTILITY UNITS & WHITE GOODS TO CLIENT'S SPECIFICATION
 ALL SANITARY WARE, FURNITURE & FITTINGS TO CLIENT'S SPECIFICATION

New Masonry Walls

New Timber Frame

New Stud Walls

New Insulation

Proposed Demolition

Existing Foul Line

Existing Surface Line

New Foul Line

New Surface Line