



01 Proposed Front Elevation (North)

scale: 1:100

NOTE:
 All dimensions to be checked on site
 Do NOT scale off these drawings
 Report discrepancies to office

LEGEND

- ▼ Ridge Level 114,760 LEVELS (ELEVATIONS)
- ⊕ G.L. 111.16 SPOT LEVELS (PLANS)
- SURFACE WATER
- - - FOUL WATER
- ▬ EXISTING WALLS TO BE RETAINED
- ▬ PROPOSED NEW WALLS
- SITE OUTLINED IN RED
- NEW BUILDINGS / EXTENSIONS HIGHLIGHTED IN YELLOW

SITE AREAS

TOTAL SITE AREA	1,993 sqm 0.1993 Hectares
-----------------	------------------------------

AREAS - DWELLING

EXISTING	
GROUND FLOOR	150.9 sqm
FIRST FLOOR	75.2 sqm
TOTAL EXISTING	226.1 sqm

PROPOSED	
GROUND FLOOR	156.0 sqm
FIRST FLOOR	77.1 sqm
TOTAL PROPOSED	233.1 sqm

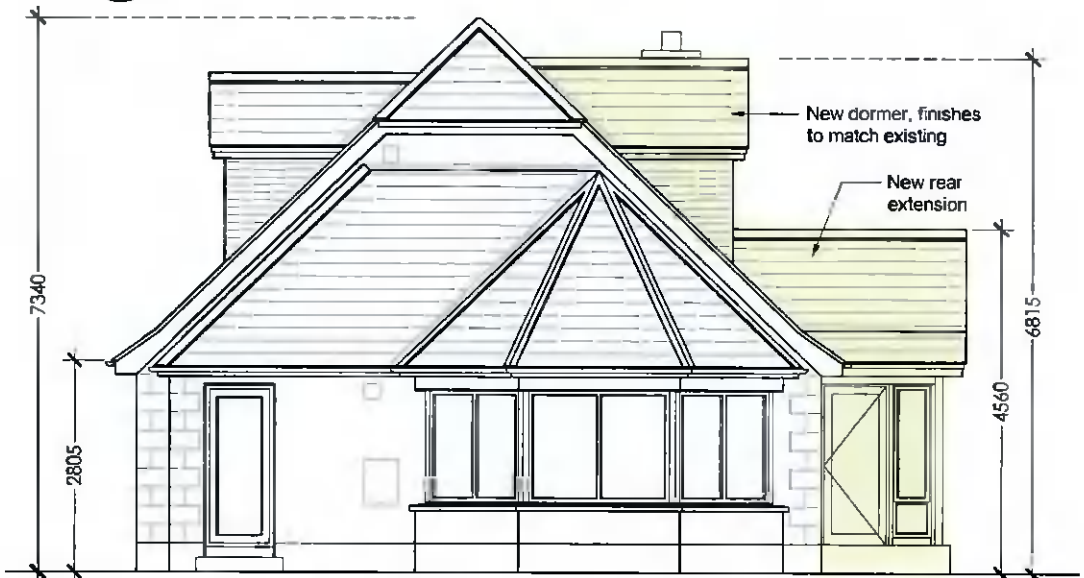

02 Proposed Side Elevation (West)

scale: 1:100

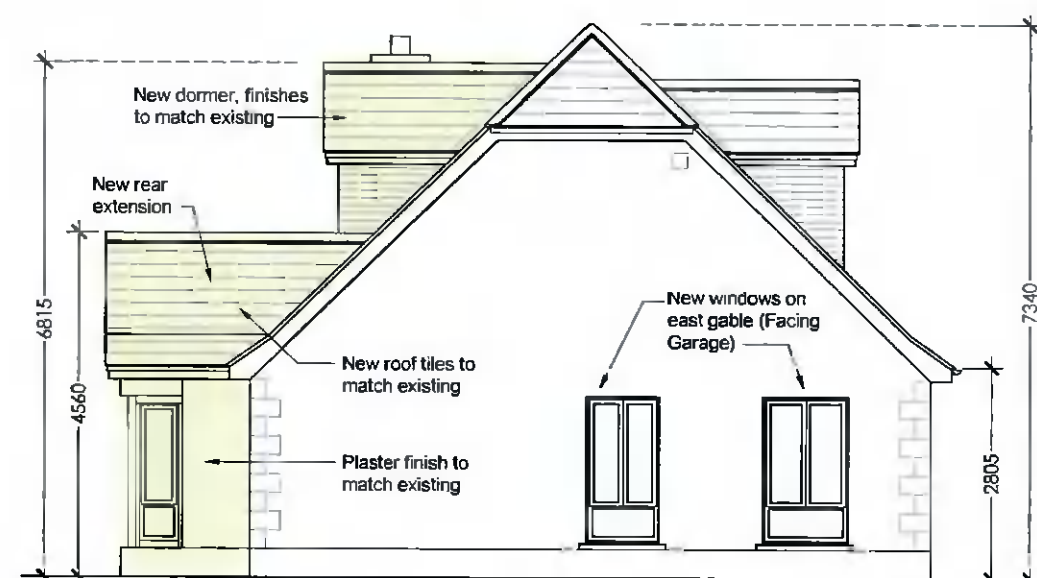

03 Proposed Side Elevation (East)

scale: 1:100

Rev	Description	Date
-	-	-
-	-	-

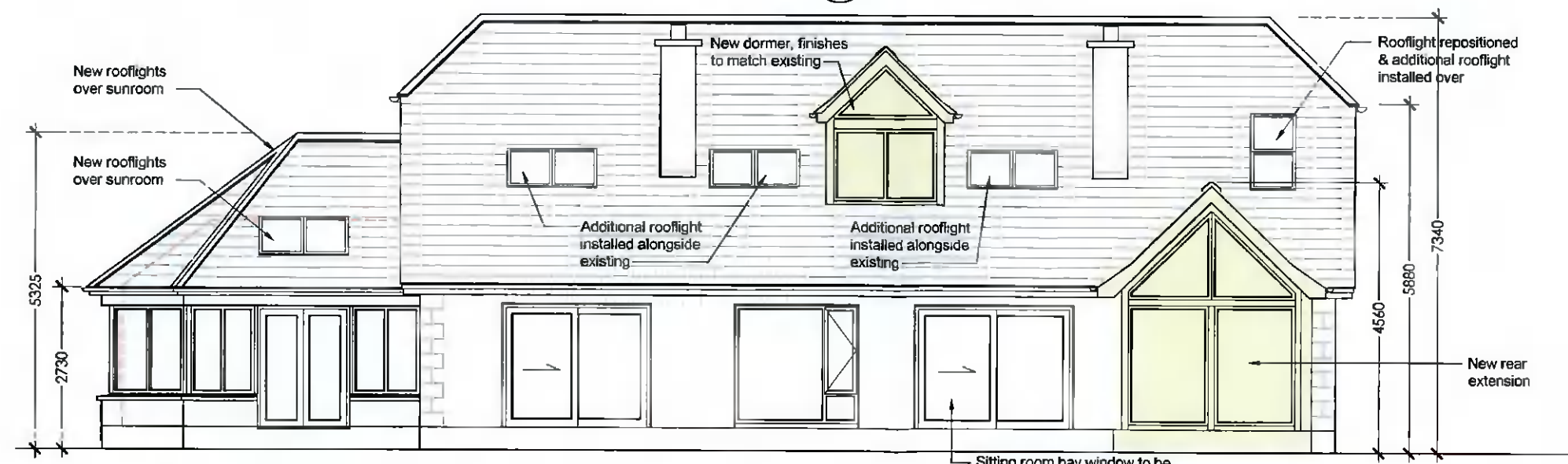

04 Proposed Rear Elevation (South)

scale: 1:100



Unit 14, Block C
 Bullford Business Campus
 Killoole, County Wicklow

T 01 202 1122
 E info@renova.ie
 www.renova.ie

Client:
 Seán & Catherine Giblin

Project:
 2 Finnstown Fairways, Lucan,
 Co. Dublin K78 H594

Drawing:
 Proposed Elevations

Job No: 20147	Scale: 1:100 @ A3
Date: 10-12-2021	Drawn by: AB

Drawing No:
 20147-PL106