

NOTE:
 All dimensions to be checked on site
 Do NOT scale off these drawings
 Report discrepancies to office

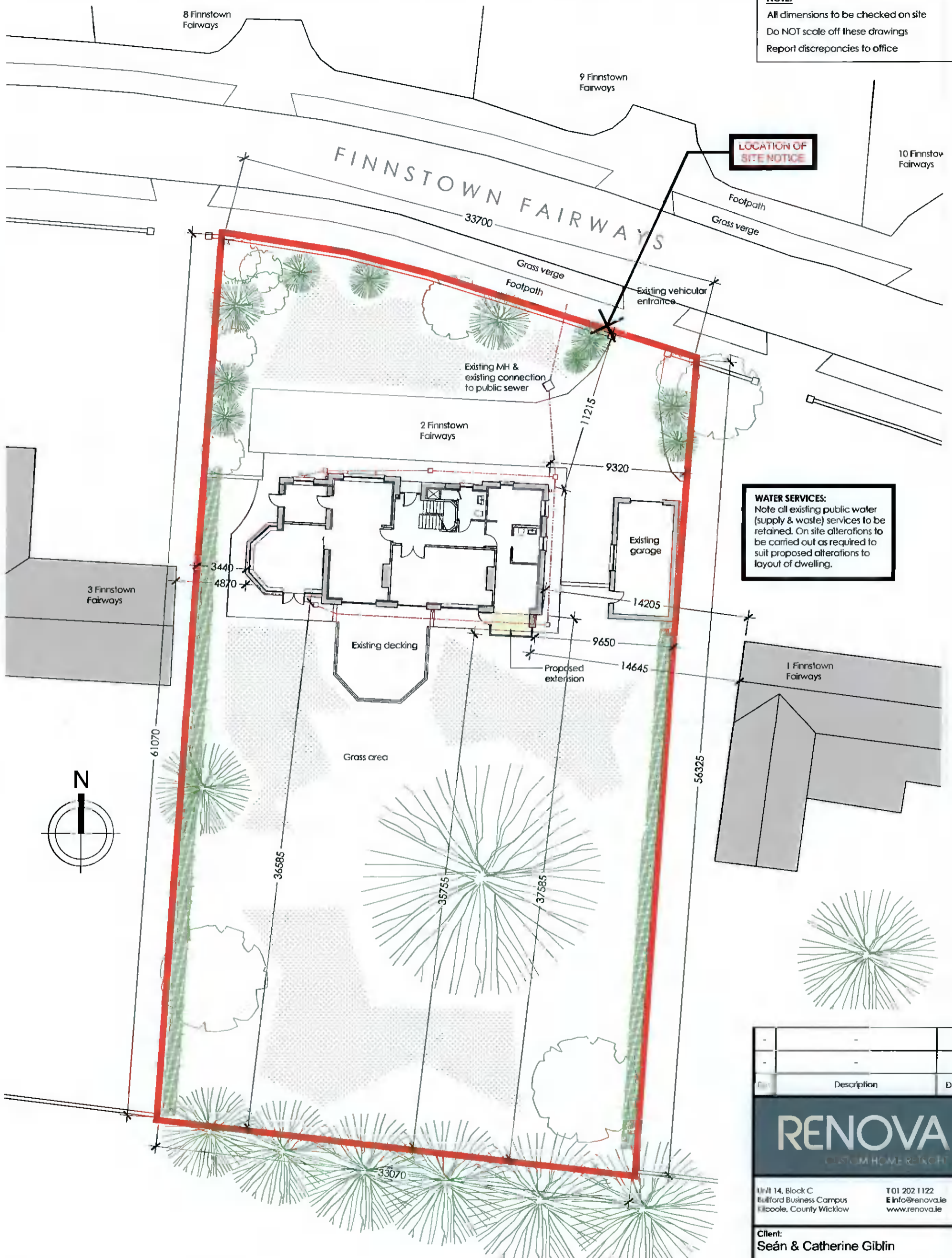

LOCATION OF SITE NOTICE

WATER SERVICES:
 Note all existing public water (supply & waste) services to be retained. On site alterations to be carried out as required to suit proposed alterations to layout of dwelling.

Description	Date



Unit 14, Block C
 Bullford Business Campus
 Kilcoole, County Wicklow
 T 01 202 1122
 E info@renova.ie
 www.renova.ie

Client:
 Seán & Catherine Giblin

Project:
 2 Finnstown Fairways, Lucan, Co. Dublin K78 H594

Drawing:
 Site Layout

Job No: 20147
 Date: 10-12-2021
 Scale: 1:250 @ A3
 Drawn by: AB

Drawing No:
 20147-PL-002

Proposed Site Plan

scale: 1:250

LEGEND		SITE AREAS	
Ridge Level 114.760	LEVELS (ELEVATIONS)	EXISTING WALLS TO BE RETAINED	TOTAL SITE AREA 1,993 sqm 0.1993 Hectares
G.L. 111.16	SPOT LEVELS (PLANS)	PROPOSED NEW WALLS	
	SURFACE WATER	SITE OUTLINED IN RED	
	FOUL WATER	NEW BUILDINGS / EXTENSIONS HIGHLIGHTED IN YELLOW	