

**PROPOSED FIRST FLOOR PLAN**

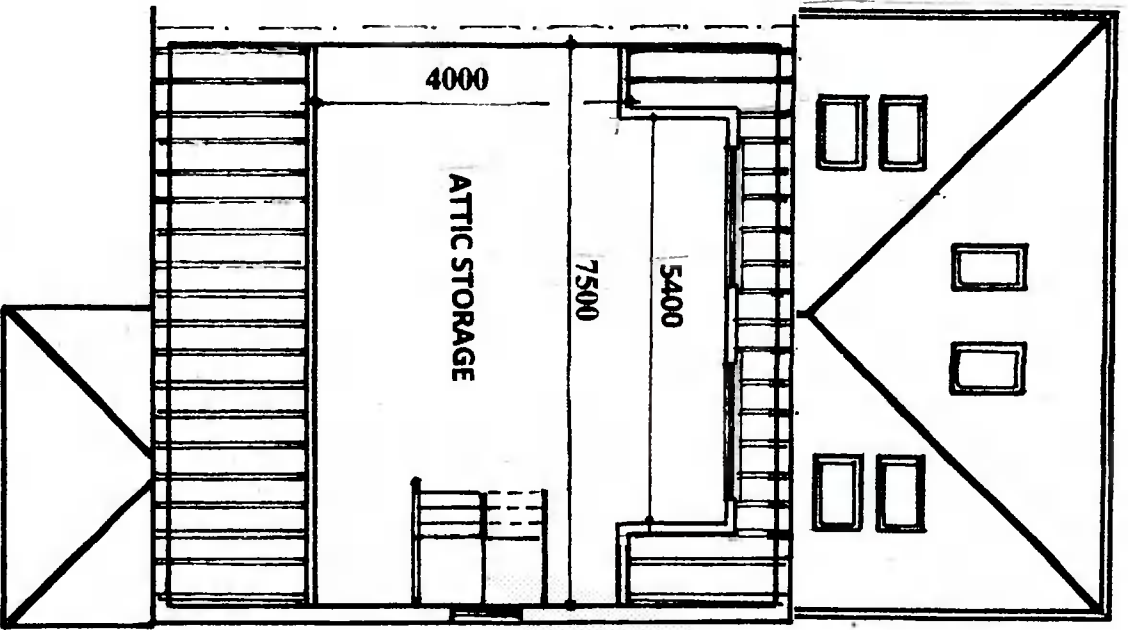

**PROPOSED ATTIC PLAN**

All work to comply with  
 Technical Guidance  
 Document B - Fire  
 Building Regulations 1991.

**WATSON FITZPATRICK & ASSOCIATES**  
 Planning & Design Consultants  
 98 Woodlawn Park Grove  
 Firhouse, Dublin 24.

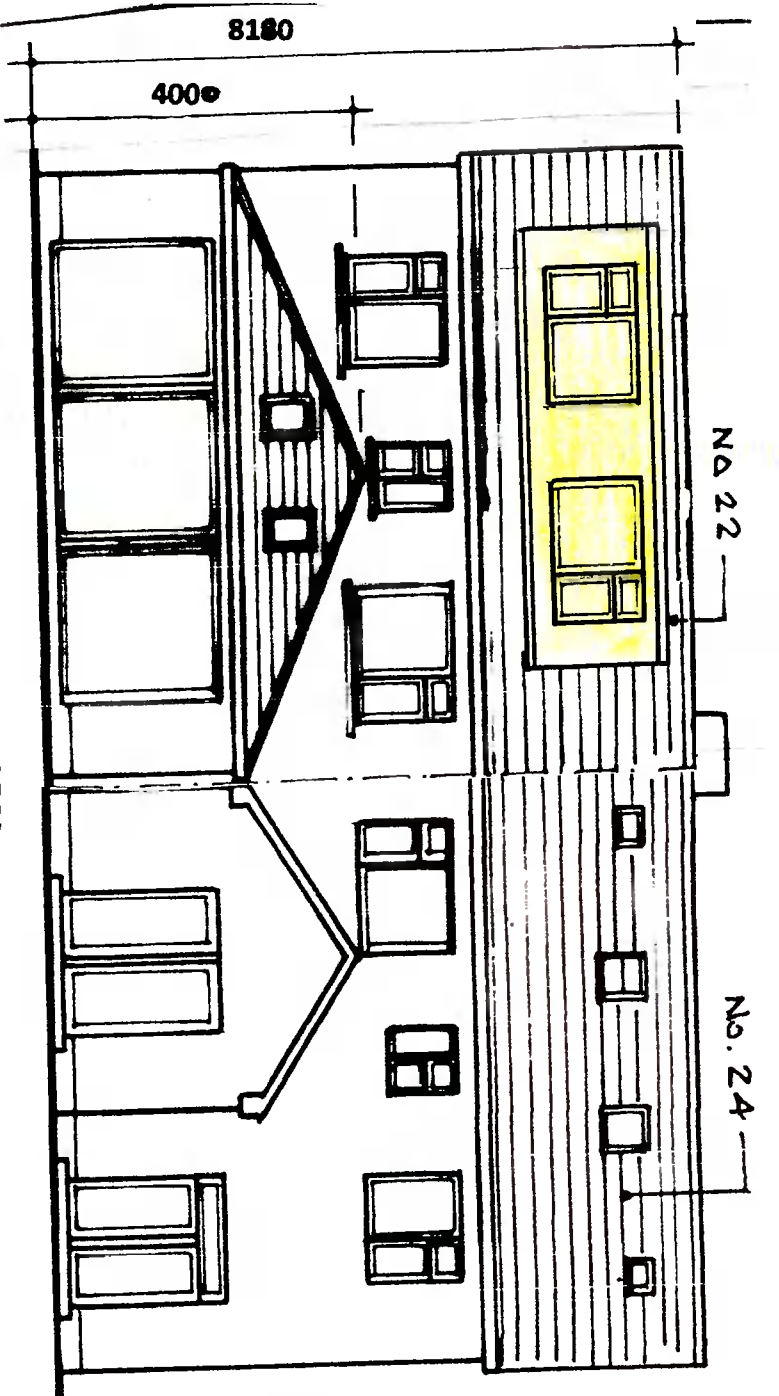

CONTIGUOUS ELEVATION

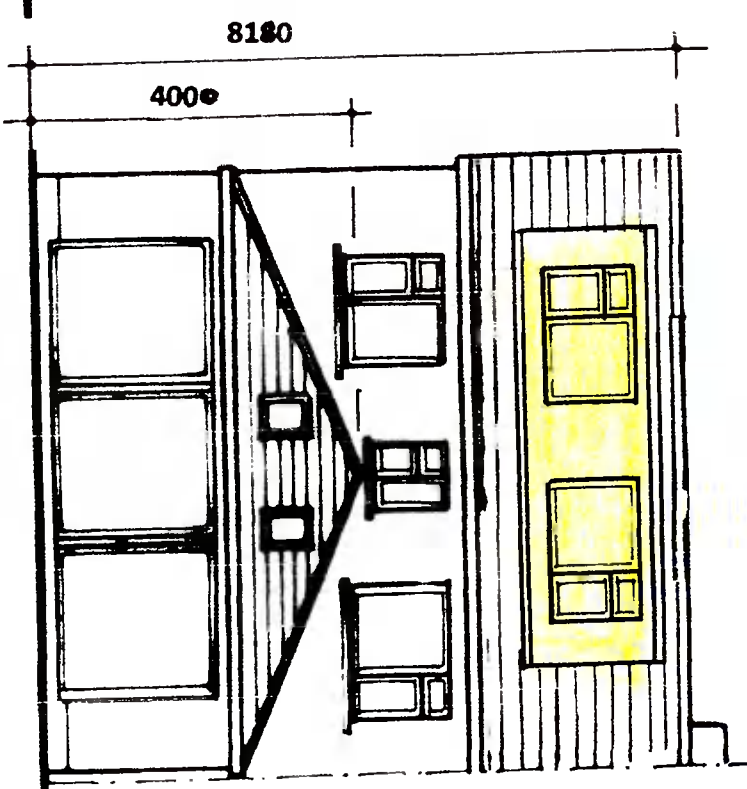

PROPOSED REAR ELEVATION

PROPOSED SINGLE STOREY EXTENSION TO REAR AND CONVERSION OF ATTIC FOR STORAGE AND DORMER WINDOW TO REAR OF 22 GLENDOWER AVENUE, RATHFARNHAM, DUBLIN 16 FOR GARTH FAIR.

WATSON FITZPATRICK & ASSOCIATES  
 Planning & Design Consultants  
 98 Woodlawn Park Grove  
 Fishhouse, Dublin 24.

**WATSON FITZPATRICK & ASSOCIATES**

**Planning & Design Consultants**

98 Woodlawn Park Grove,

Firhouse, Dublin 24

Tel : 087 2909752

South Dublin Co. Co.  
County Hall,  
Town Centre  
Tallaght  
Dublin 24.

REG. REF. : SD218/0632

20 December 2021

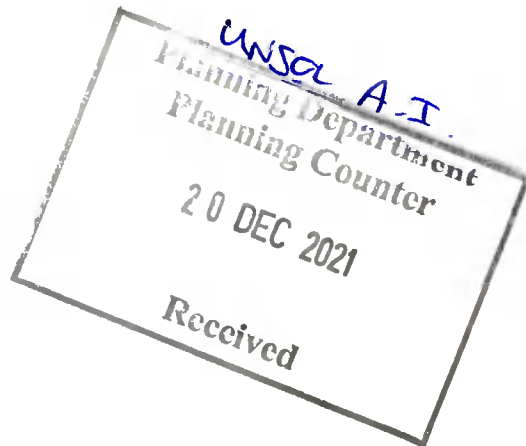

**Re: Proposed single storey extension to rear and conversion of attic for storage and dormer window to rear of 22 Glendoher Avenue, Rathfarnham, Dublin 16 for Garth Fair.**

Dear Sirs,

Please find enclosed **Unsolicited Information** regarding above proposed planning application, the dormer proposal should have been as enclosed drawings and not the original submitted with the application, we enclose six copies of amended proposal,

Should you require any further information please do not hesitate to contact us.

Yours faithfully,

WATSON FITZPATRICK & ASSOCIATES.