

SITE PLAN

- LEGEND:
- NET SITE BOUNDARY OF PLANNING APPLICATION
 - SITE BOUNDARY OF PLANNING APPLICATION
 - ADJACENT LANDS IN APPLICANT'S OWNERSHIP
 - SITE BOUNDARY IN SOUTH DUBLIN CO. CO. OWNERSHIP

GENERAL NOTES

THIS DRAWING TO BE READ IN CONJUNCTION WITH ARCHITECT'S DRAWINGS, CONSULTANT ENGINEER'S DRAWINGS AND SPECIFICATIONS, AND LANDSCAPE ARCHITECT'S DRAWINGS AND SPECIFICATIONS & ARBORIST REPORT

LEVELS ARE ALL GIVEN IN RELATION TO LANDSURVEYOR'S BENCHMARK BASED ON MALIN HEAD DATUM LEVEL.

Reproduced under Licence No. CYAL50171770
 Copyright Ordnance Survey Ireland.
 O.S. Map Ref.: 3195-23 3261-04 3261-03
 3195-D

- PHASE 1
- PHASE 2
- PHASE 3

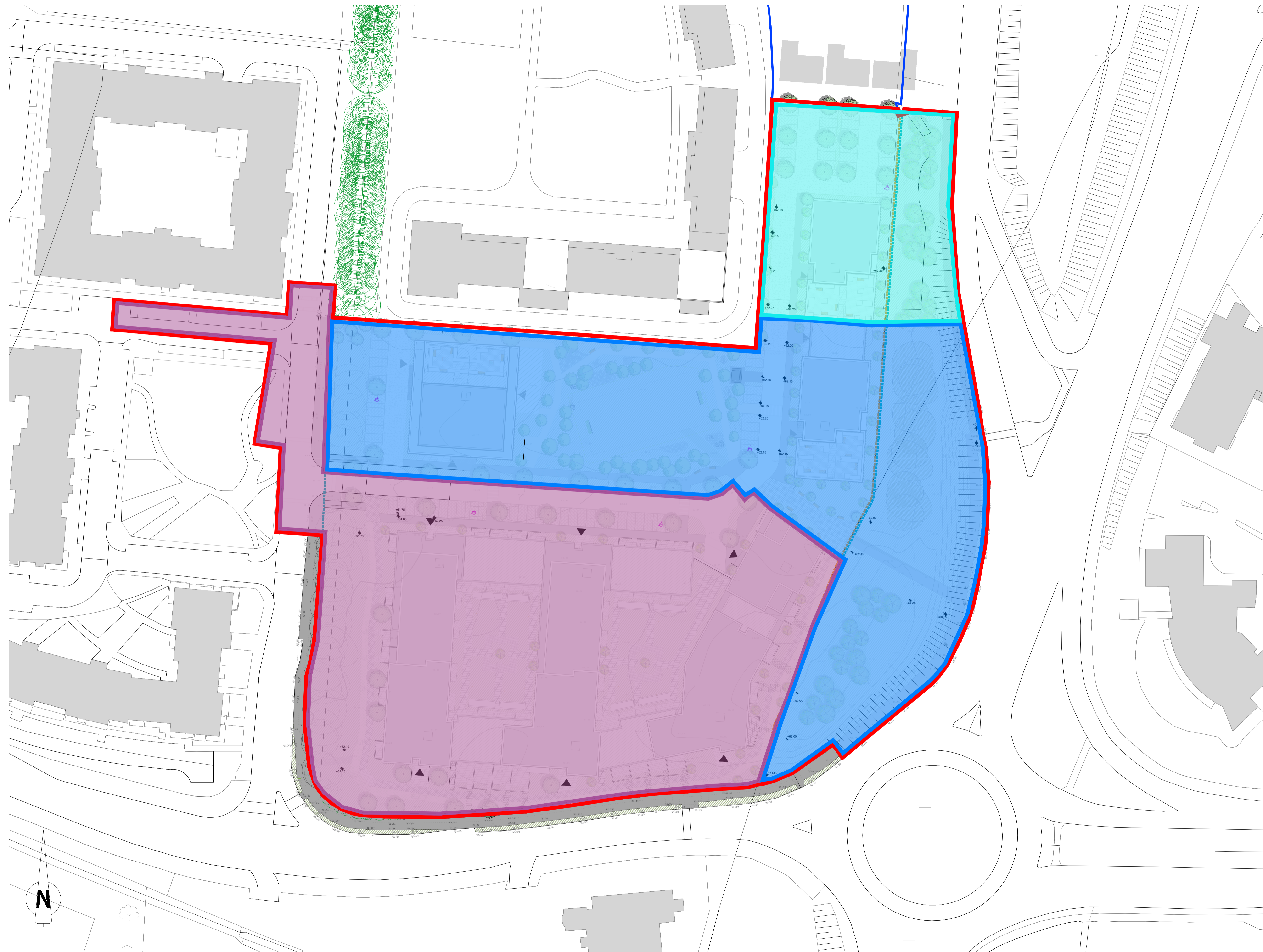

NOTES:
 DO NOT SCALE FROM DRAWINGS. WORK TO FIGURED DIMENSIONS ONLY. ARCHITECT TO BE NOTIFIED OF ALL DISCREPANCIES.

PLANNING APPLICATION

REVISIONS		
DATE	DESCRIPTION	No.



PROJECT TITLE: ST. EDMUNDS - PHASE 3 AMENDMENTS	DATE: NOV '21	DRAWN BY: MS
DRAWING TITLE: PHASING PLAN	SCALE: 1:500	REVISION:
JOB NO: 18025.1	DRAWING NO: PL11	
<small>Albert Place West, Harcourt Lane, Dublin 2, Ireland. Tel: 01-4789700 Fax: 01-4789711 Email: mcm@mcorm.com</small>		