

SECTION D-D

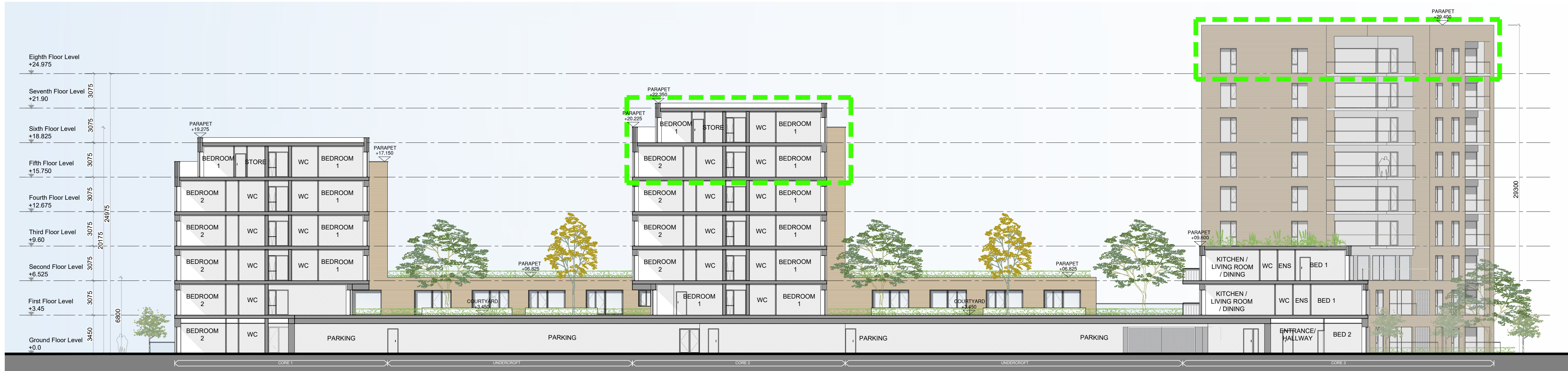

SECTION E-E



SECTION F-F

GENERAL NOTES

THIS DRAWING TO BE READ IN CONJUNCTION WITH ARCHITECT'S DRAWINGS, AND CONSULTANT ENGINEER'S DRAWINGS AND SPECIFICATIONS.  
REFER TO ARCHITECT'S SITE PLAN PL02 FOR NORTH ORIENTATION.  
THE LEVELS ARE TAKEN FROM GROUND FLOOR AT LEVEL +0.00

NOTES ON FINISHES:

- ROOF : TO BE FINISHED WITH SINGLE PLY MEMBRANE/ FELT OR SIMILAR FLAT ROOFING WITH SELECT GREEN ROOF AREA
- WALLS : TO BE FINISHED IN SELECTED BRICKWORK, RENDER, NATURAL STONE AND METAL CLADDING , AS INDICATED.
- JOINERY: ALL WINDOWS AND DOORS, FRAMES AND LEAVES, TO BE ALUMINUM POWDER-COATED OR uPVC, TO APPROVED COLOUR.
- RAINWATER GOODS : TO BE uPVC / ALUMINIUM TO SPECIFICATION.
- BALCONIES: BALUSTRADES TO BE MILD STEEL GALVANISED AND PAINTED TO SELECTED COLOUR WITH SIMILAR HANDRAILS OR STAINLESS STEEL

KEY PLAN

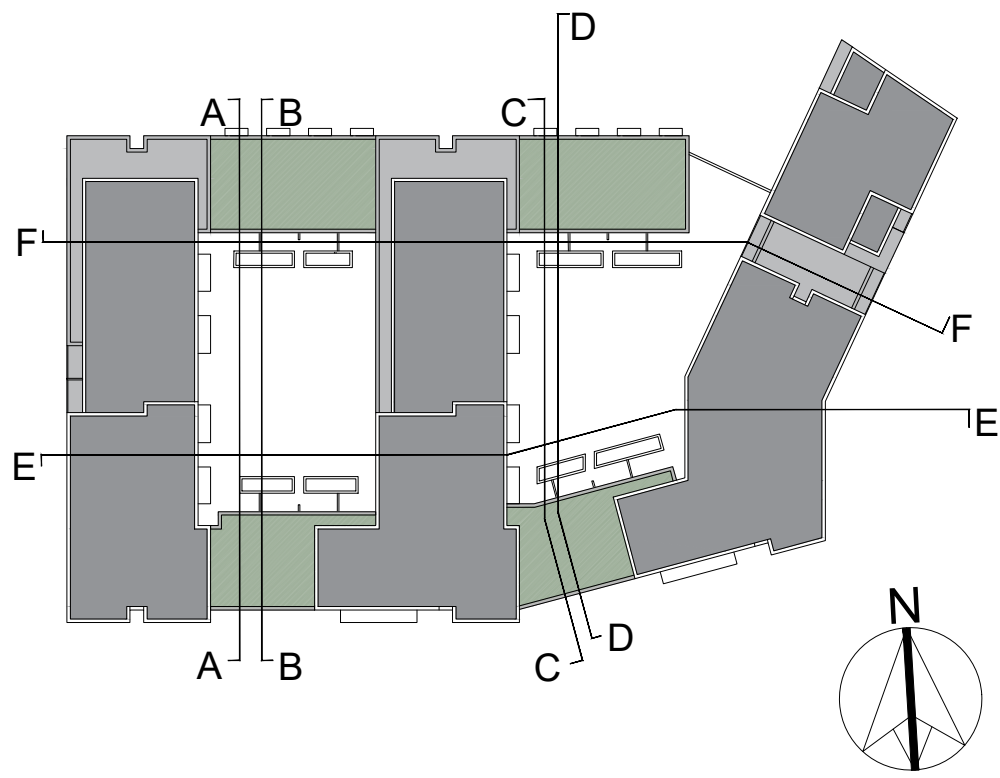

LEGEND

EXTENT OF ADDITIONAL/ REVISED UNITS IN BLOCK 1

NOTES:  
DO NOT SCALE FROM DRAWINGS. WORK TO FIGURED DIMENSIONS ONLY. ARCHITECT TO BE NOTIFIED OF ALL DISCREPANCIES.

PLANNING APPLICATION

REVISIONS		
DATE	DESCRIPTION	No.

 M CROSSAN O'ROURKE MANNING ARCHITECTS	PROJECT TITLE: <b>ST EDMUNDS - PHASE 3</b>	DATE: NOV'21	DRAWN BY: MS-DG
	DRAWING TITLE: <b>BLOCK 1</b>	SCALE: 1:200	REVISION:
	Sections - 2 OF 2	JOB NO: 18025.1	DRAWING NO: PL113
	Albert Place West, Harcourt Lane, Dublin 2, Ireland. Tel: 01-4788700 Fax: 01-4788711 E-Mail: <a href="mailto:encl@morm.com">encl@morm.com</a>		