

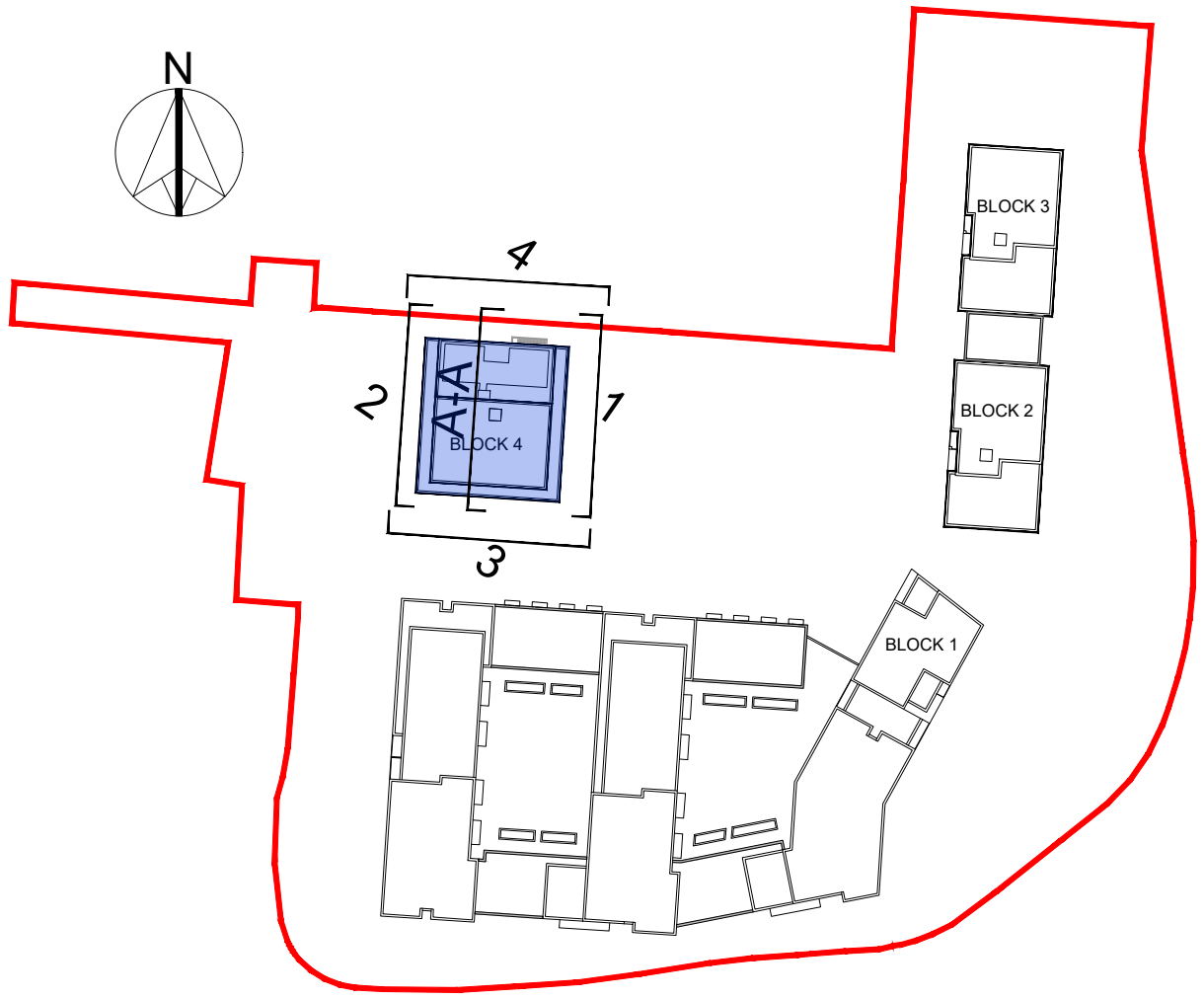

01 - EAST ELEVATION



02- WEST ELEVATION



KEY PLAN - NTS



03- SOUTH ELEVATION



04- NORTH ELEVATION

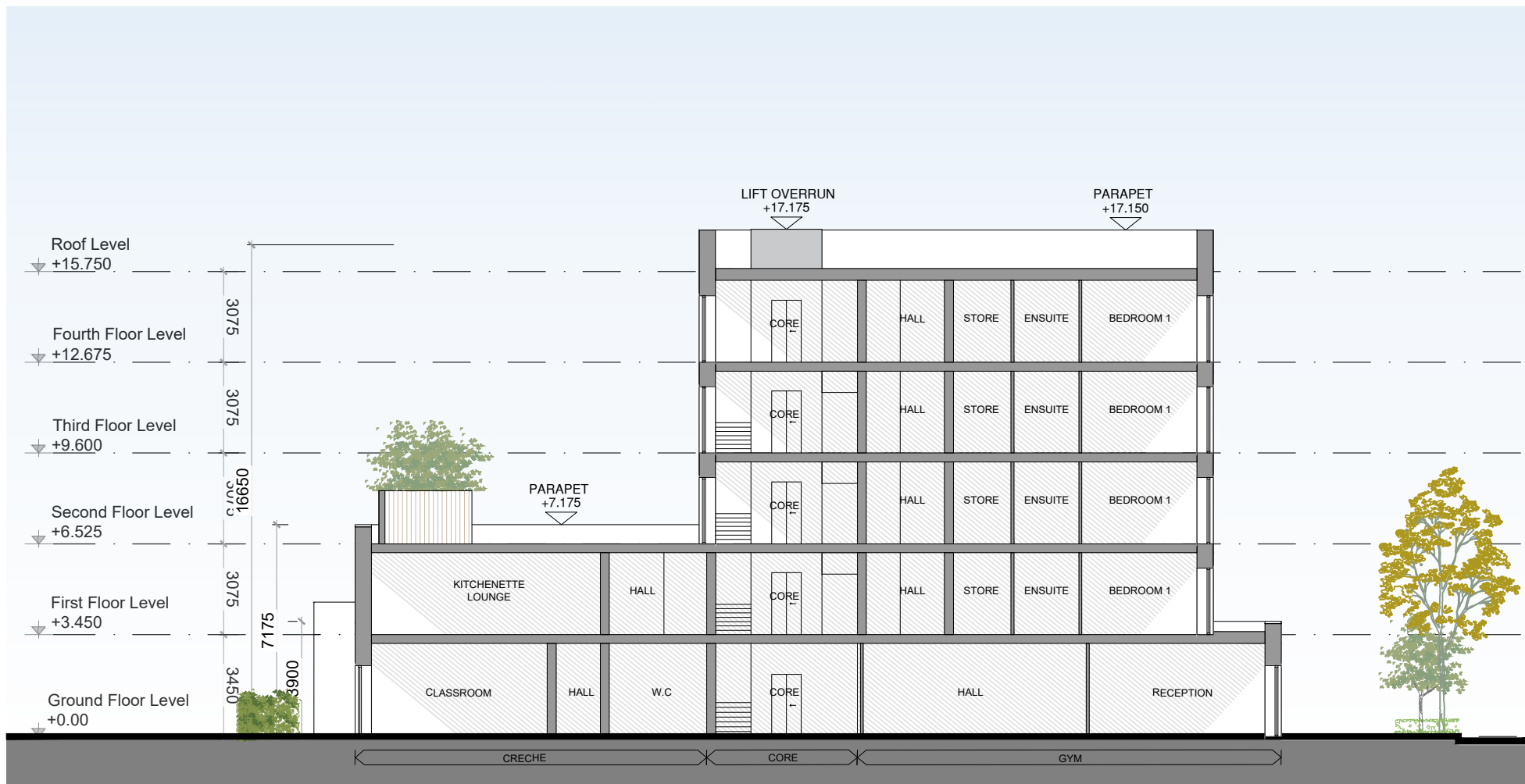

SECTION AA
1:200@A1

NOTES:

DO NOT SCALE FROM
DRAWINGS. WORK TO
FIGURED DIMENSIONS
ONLY. ARCHITECT TO
BE NOTIFIED OF ALL
DISCREPANCIES.

PLANNING APPLICATION

REVISIONS		
DATE	DESCRIPTION	No.

 M CROSSAN O'ROURKE MANNING ARCHITECTS	PROJECT TITLE: ST EDMUNDS - PHASE 3	DATE: NOV'21	DRAWN BY: DG-MS
	DRAWING TITLE: BLOCK 4	SCALE: 1:200	REVISION:
	ELEVATIONS & SECTION	JOB NO: 18025.1	DRAWING NO: PL401
	1 Grantham Street, Dublin 8, D08 A9V, Ireland. Tel: 01-4788700 Fax: 01-4788711 E-Mail: arch@mcorm.com		