

8 Section 1
1 : 200

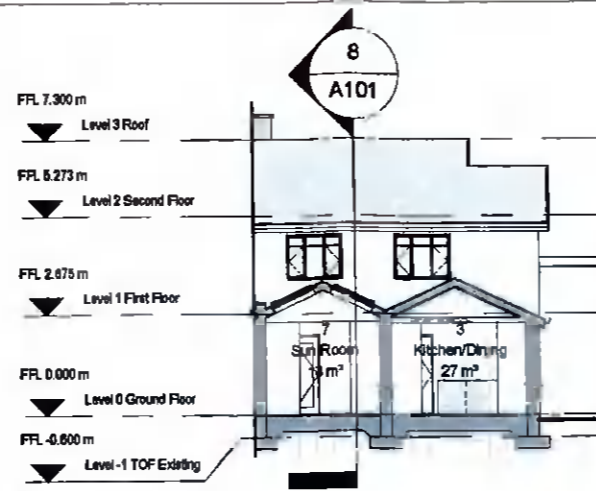

9 Section 2
1 : 200



4 East Elevation Existing
1 : 200



5 West Elevation Existing
1 : 200

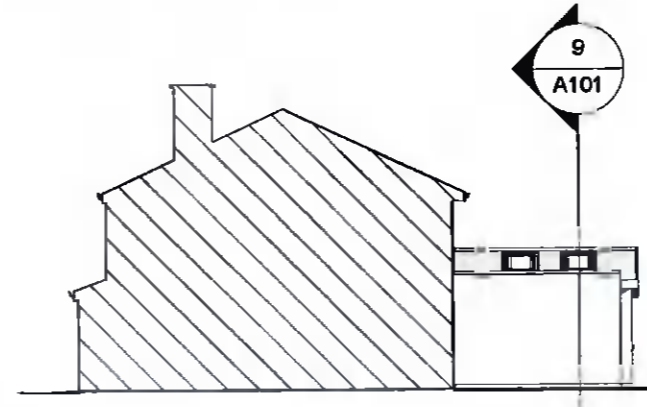

6 North Elevation Existing
1 : 200



7 South Elevation Existing
1 : 200

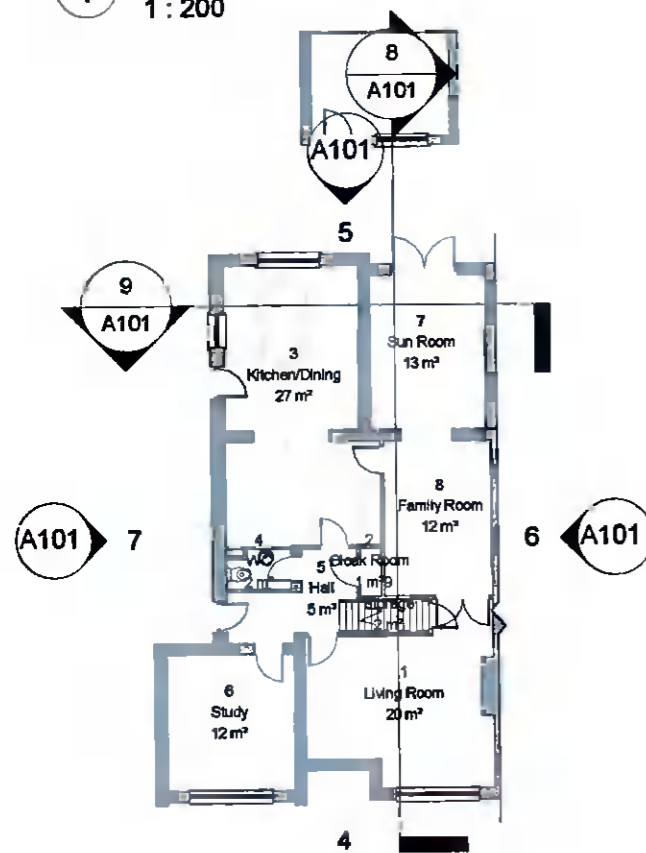

1 Level 0 Ground Floor
1 : 200

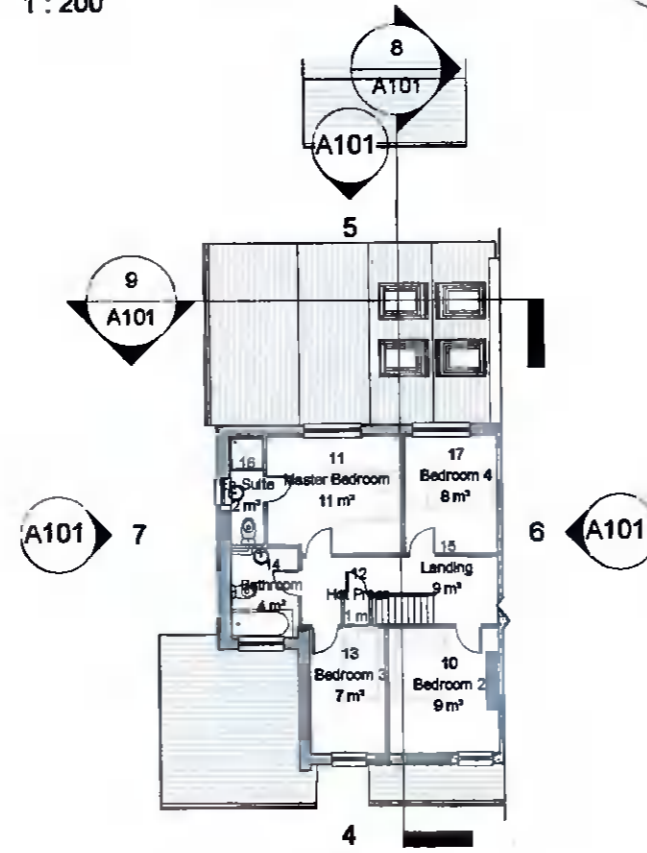

2 Level 1 First Floor
1 : 200

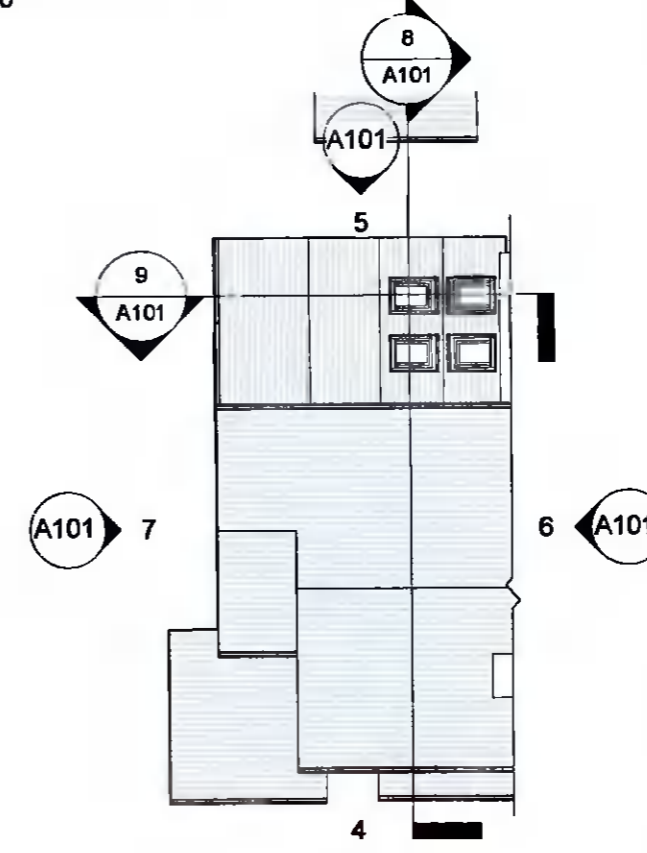

3 Level 3 Roof
1 : 200

Room Schedule Existing			
Level	Name	Number	Area
Level 0 Ground Floor	Living Room	1	20 m ²
Level 0 Ground Floor	Cloak Room	2	1 m ²
Level 0 Ground Floor	Kitchen/Dining	3	27 m ²
Level 0 Ground Floor	WC	4	2 m ²
Level 0 Ground Floor	Hall	5	5 m ²
Level 0 Ground Floor	Study	6	12 m ²
Level 0 Ground Floor	Sun Room	7	13 m ²
Level 0 Ground Floor	Family Room	8	12 m ²
Level 0 Ground Floor	Storage	9	2 m ²
			94 m ²
Level 1 First Floor	Bedroom 2	10	9 m ²
Level 1 First Floor	Master Bedroom	11	11 m ²
Level 1 First Floor	Hot Press	12	1 m ²
Level 1 First Floor	Bedroom 3	13	7 m ²
Level 1 First Floor	Bathroom	14	4 m ²
Level 1 First Floor	Landing	15	9 m ²
Level 1 First Floor	En-Suite	16	2 m ²
Level 1 First Floor	Bedroom 4	17	8 m ²
Total Floor Area			143 m ²

REF.	DATE	Revision
Peter Brennan Hayfield House, Knocklyon Road, Templeogue, Dublin 16		
North Point	PROJECT: Proposed Rear Extension & Renovations_Rev. 03	
	PROJECT NO: PRJ110	
	CLIENT: Ciaran & Nikki Brangan	
	ADDRESS: 100 Whiteliff, Rathfarnham, Dublin 16, D16 E2R0	
	DRAWN BY: Peter Brennan	
	DATE: 17/11/21	SCALE: 1 : 200
		DRG. No. A101
	DRAWING: Floor Plans, Elevations & Sections Existing	
	DO NOT SCALE FROM DRAWING STATUS: Planning	