

GENERAL NOTES

- 1. The work shown on this drawing is to be carried out in accordance with the specifications and standards referred to in the contract documents.
- 2. Any dimensions to be referred to the Architectural drawings shall be taken from the Architectural drawings unless otherwise indicated.
- 3. The drawings are to be read in conjunction with the relevant specifications and standards.
- 4. The drawings are to be read in conjunction with the relevant specifications and standards.

COLOUR LEGEND

- Proposed New Work

AREA SCHEDULE

Red. Sta. Boundary Area	: 6.985.0m ²
Gross Floor Area (GFA)	: 4.554.0m ²
Proposed New Warehouse	: 980.0m ²
TOTAL	: 2.534.9m²

NO.	REVISION	DATE	BY	DESCRIPTION
1	ISSUED FOR PERMITTING			
2	ISSUED FOR PERMITTING			
3	ISSUED FOR PERMITTING			

STATUS KEY:	■ PROPOSED DESIGN	■ EXISTING DESIGN
STATUS KEY:	■ FINISH	■ CONSTRUCTION

DESIGNED FOR:
SKETCH DESIGN

CLIENT:
GALCO

DATE:
21/10/2021

SCALE:
1:100 @ A0

DRAWN BY:
C. VERNICK

PROJECT:
GALCO
BALLYMOUNT ROAD LOWER
WALKINSTOWN, DUBLIN 12

DRAWING TITLE:
PROPOSED NEW EXTENSION -
SECTIONS & ELEVATIONS

DRAWING NO.:
21.26_204

STATUS:
P

REVISION:
2

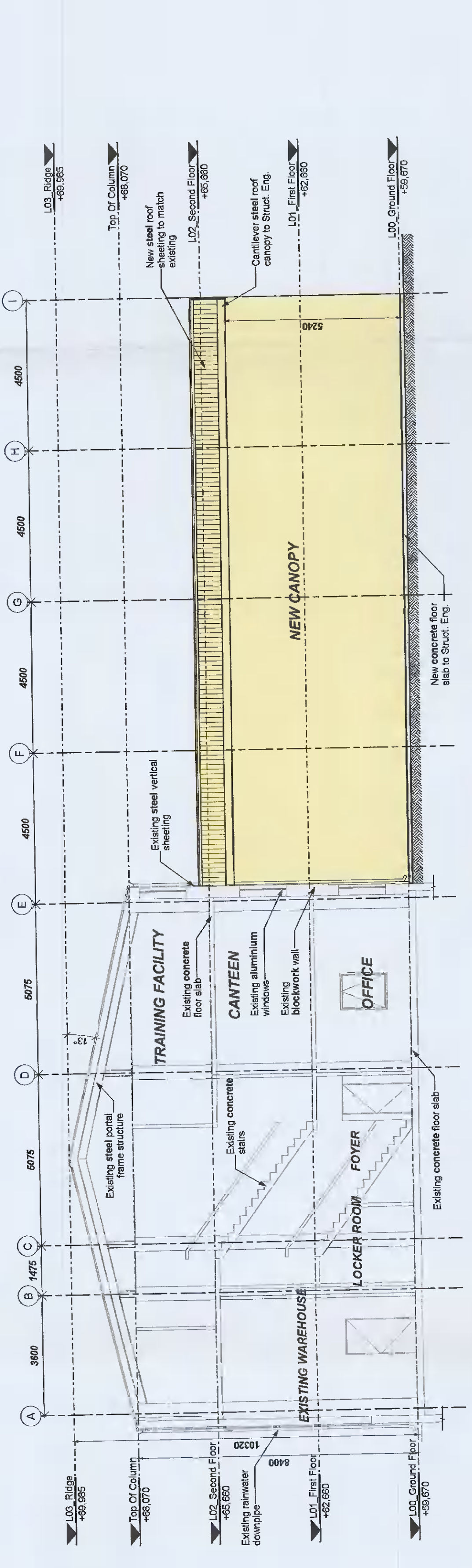

Proposed Section B-B
SCALE: 1:100

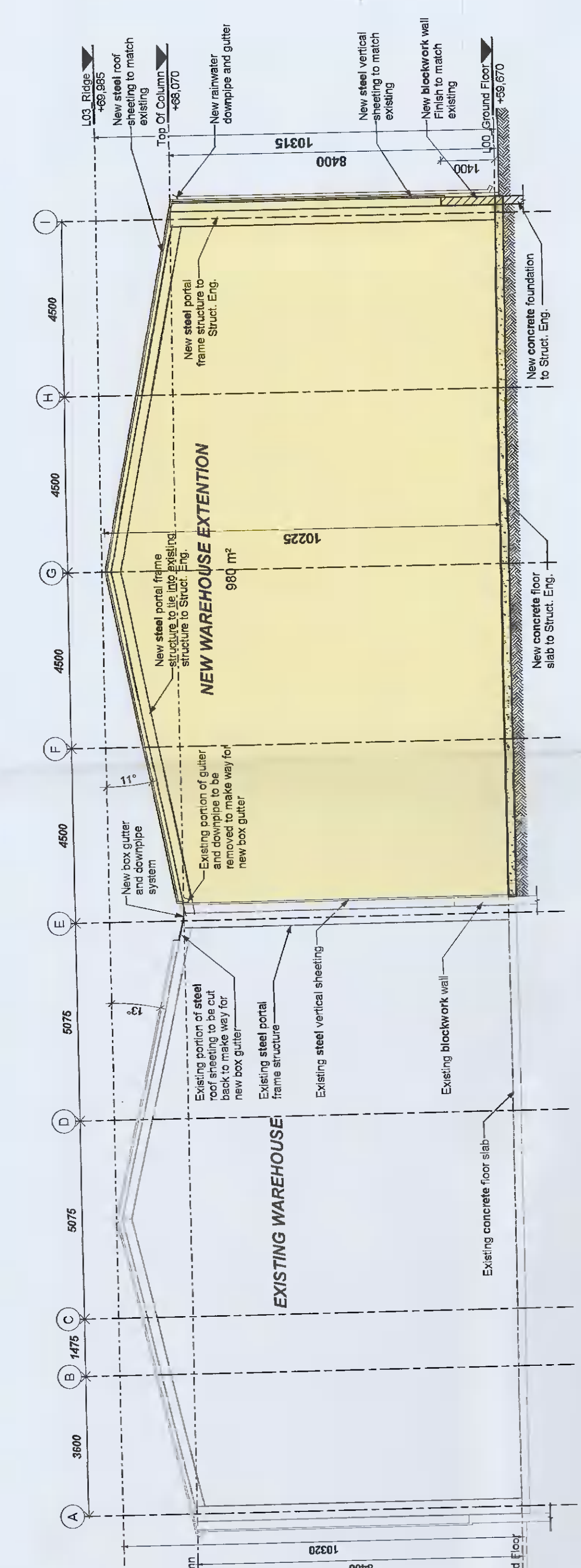

Proposed Section A-A
SCALE: 1:100

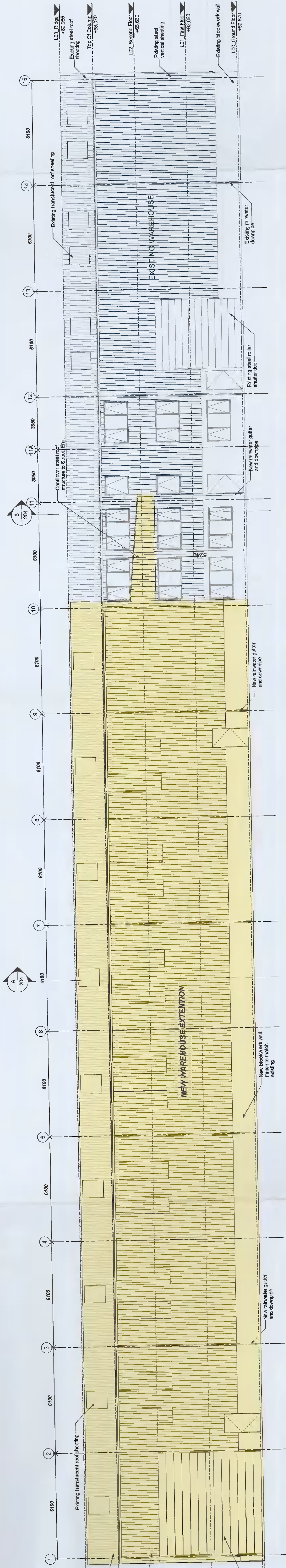

Proposed East Elevation
SCALE: 1:100

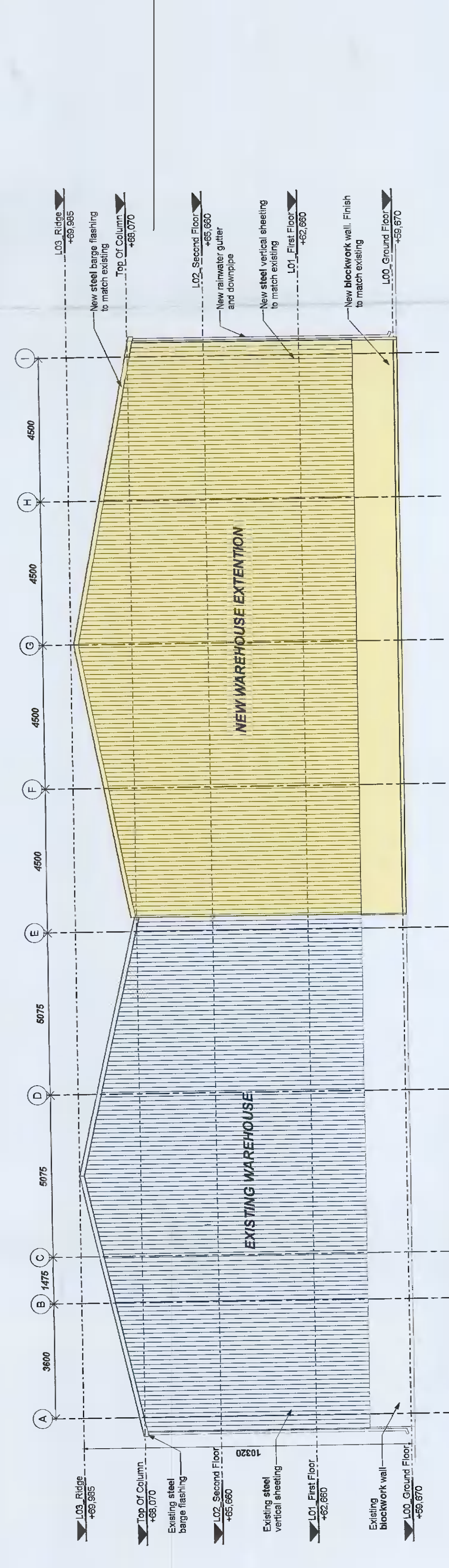

Proposed South Elevation
SCALE: 1:100

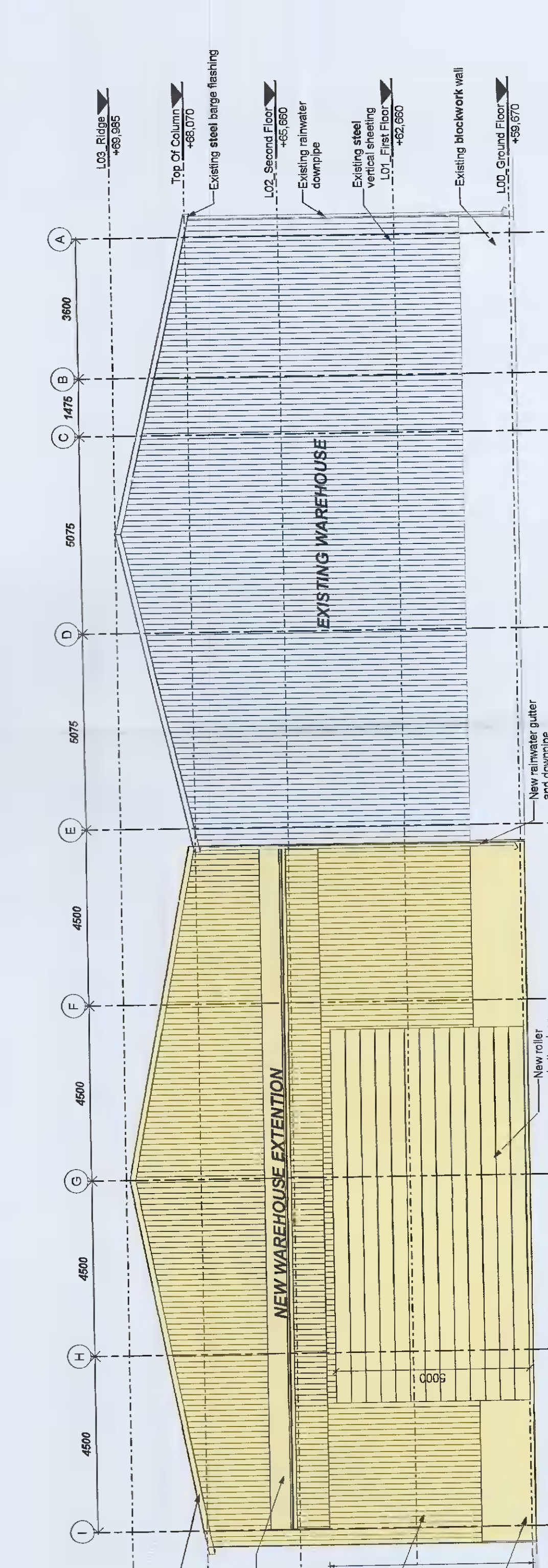

Proposed North Elevation
SCALE: 1:100

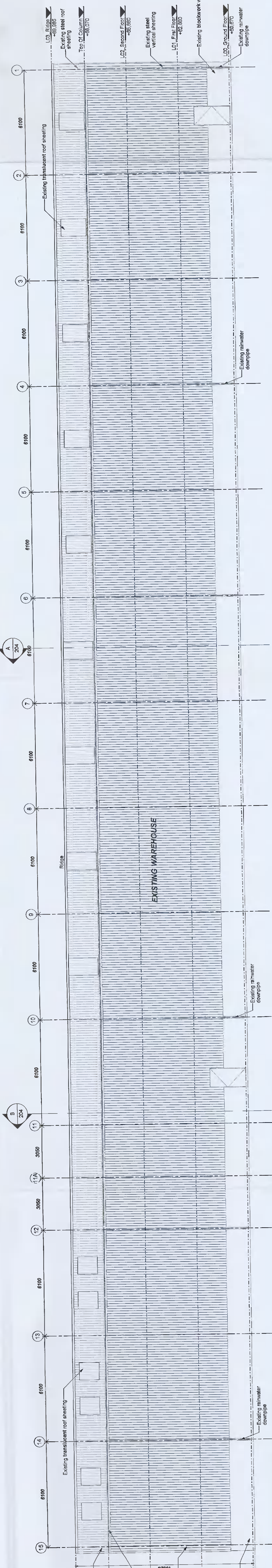

Proposed West Elevation
SCALE: 1:100