

GENERAL NOTES

- 1. Work to ground dimensions only, unless otherwise indicated.
- 2. All dimensions to be checked on site.
- 3. All work to be completed in accordance with the current Building Regulations and Approved Documents.
- 4. All work to be completed in accordance with the current Building Regulations and Approved Documents.
- 5. All work to be completed in accordance with the current Building Regulations and Approved Documents.
- 6. All work to be completed in accordance with the current Building Regulations and Approved Documents.
- 7. All work to be completed in accordance with the current Building Regulations and Approved Documents.
- 8. All work to be completed in accordance with the current Building Regulations and Approved Documents.
- 9. All work to be completed in accordance with the current Building Regulations and Approved Documents.
- 10. All work to be completed in accordance with the current Building Regulations and Approved Documents.

COLOUR LEGEND

Proposed New Work

AREA SCHEDULE

Red Site Boundary Area : 6 198.0m²

Green Floor Area (GFA) : 1 554.0m²

Proposed New Warehouse : 880.0m²

TOTAL : 2 554.0m²

DATE	ISSUED BY	NO.	DESCRIPTION
21/10/2021	P	1	ISSUED FOR PLANNING
20/03/2021	S	2	ISSUED FOR CONSTRUCTION

STATUS KEY:

PLANNING DESIGN

CONSTRUCTION

CLIENT: GALCO

DATE: 21/10/2021

SCALE: 1:100 @ A0

DRAWN BY: C. MURPHY

PROJECT: GALCO BALLYMOUNT ROAD LOWER WALKINSTOWN, DUBLIN 12

DRAWING TITLE: PROPOSED NEW EXTENSION - GROUND FLOOR PLAN & ROOF PLAN

DRAWING NO.: 21.26_203

STATUS: P

REVISION: 2

Arthur Gibney & Partners
ARCHITECTURE

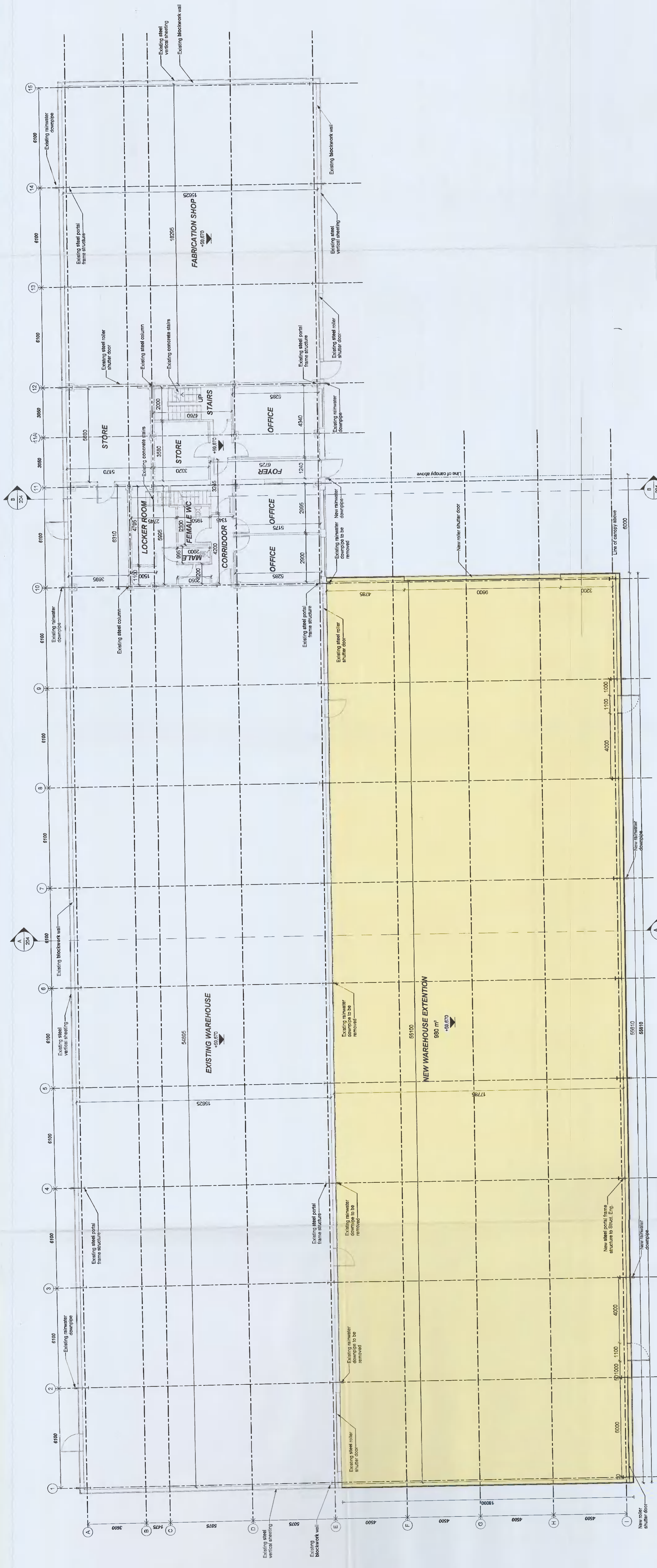

L00 Proposed Ground Floor
SCALE: 1:100

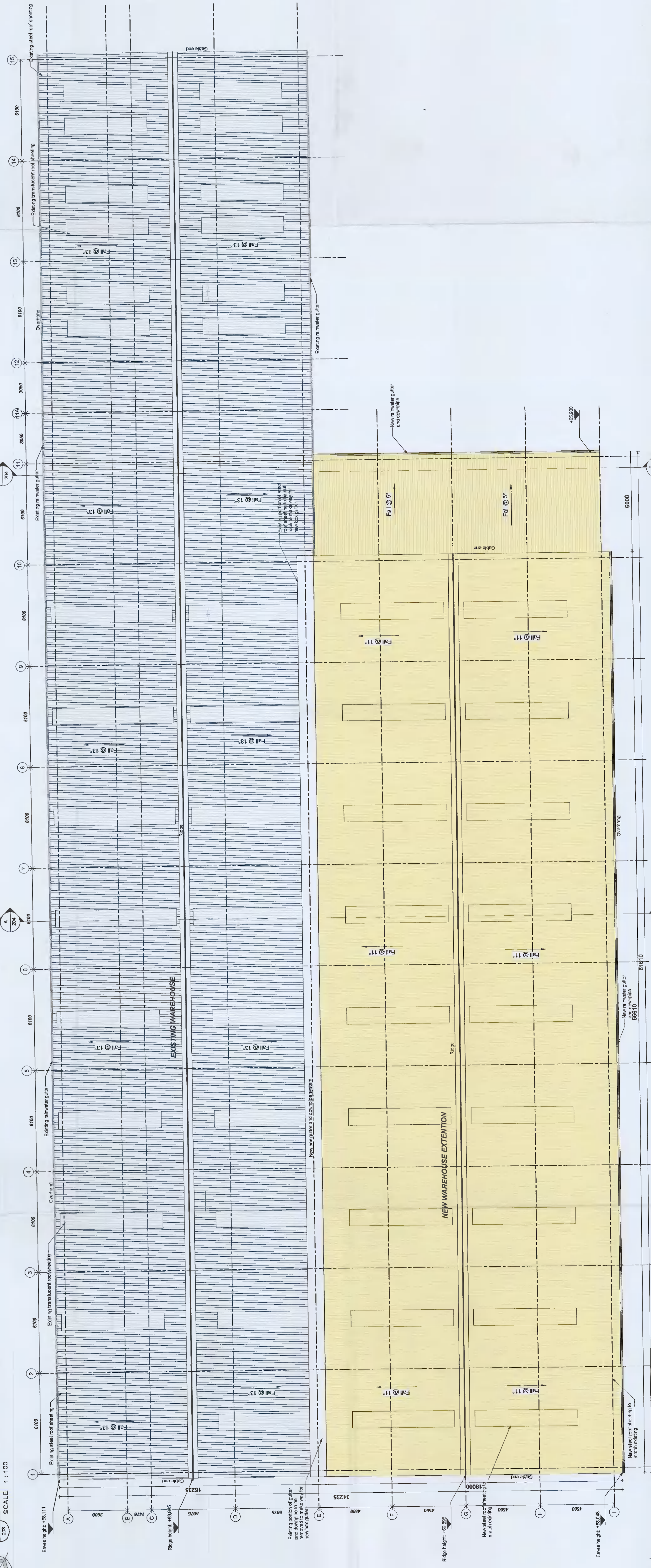

L03 Proposed Roof Plan