

**GENERAL NOTES**

- Work to figured dimensions only.
- Do not scale from drawing unless otherwise instructed.
- All dimensions to be checked on site.
- Any discrepancies to be reported to the Architect prior to construction.
- Information on large scale drawings / details will typically supersede general arrangement drawings.
- Drawing to be read in conjunction with the relevant consultant's drawings and any discrepancies reported.

**BOUNDARY COLOUR LEGEND**

- Red Site Boundary line: As part of the planning application
- Blue Site Boundary line: All other lands within ownership of applicant

**COLOUR LEGEND**

- Proposed New Work

**AREA SCHEDULE**

Red Site Boundary Area : 6 198.0m<sup>2</sup>

Gross Floor Area (GIA)

Existing Warehouse : 1 554.9m<sup>2</sup>

Proposed New Warehouse : 980.0m<sup>2</sup>

**TOTAL : 2 534.9m<sup>2</sup>**

Date	Status	No.	Description
02/11/2021	P	3	ISSUED FOR PLANNING
21/10/2021	P	2	ISSUED FOR PLANNING
29/09/2021	S	1	SKETCH

**STATUS KEY:** S = SKETCH DESIGN P = PLANNING  
 F = FIRE SAFETY CERT T = TENDER C = CONSTRUCTION

ISSUED FOR: PLANNING

Arthur Gibney & Partners  
 ARCHITECTURE

5 Rossmore Terrace,  
 Dundrum Road,  
 Dundrum,  
 Dublin 14.  
 T: +353 1 478 4300  
 E: info@giparchitects.ie  
 www.giparchitects.ie

CLIENT:  
**GALCO**

DATE: 02/11/2021 SCALE: As indicated @A1 DRAWN BY: C. Vermaak

PROJECT:  
**GALCO  
 BALLYMOUNT ROAD LOWER  
 WALKINSTOWN, DUBLIN 12**

DRAWING TITLE:  
**PROPOSED NEW EXTENSION -  
 SITE PLAN**

DRAWING No: 21.26\_103 STATUS: P REVISION: 3

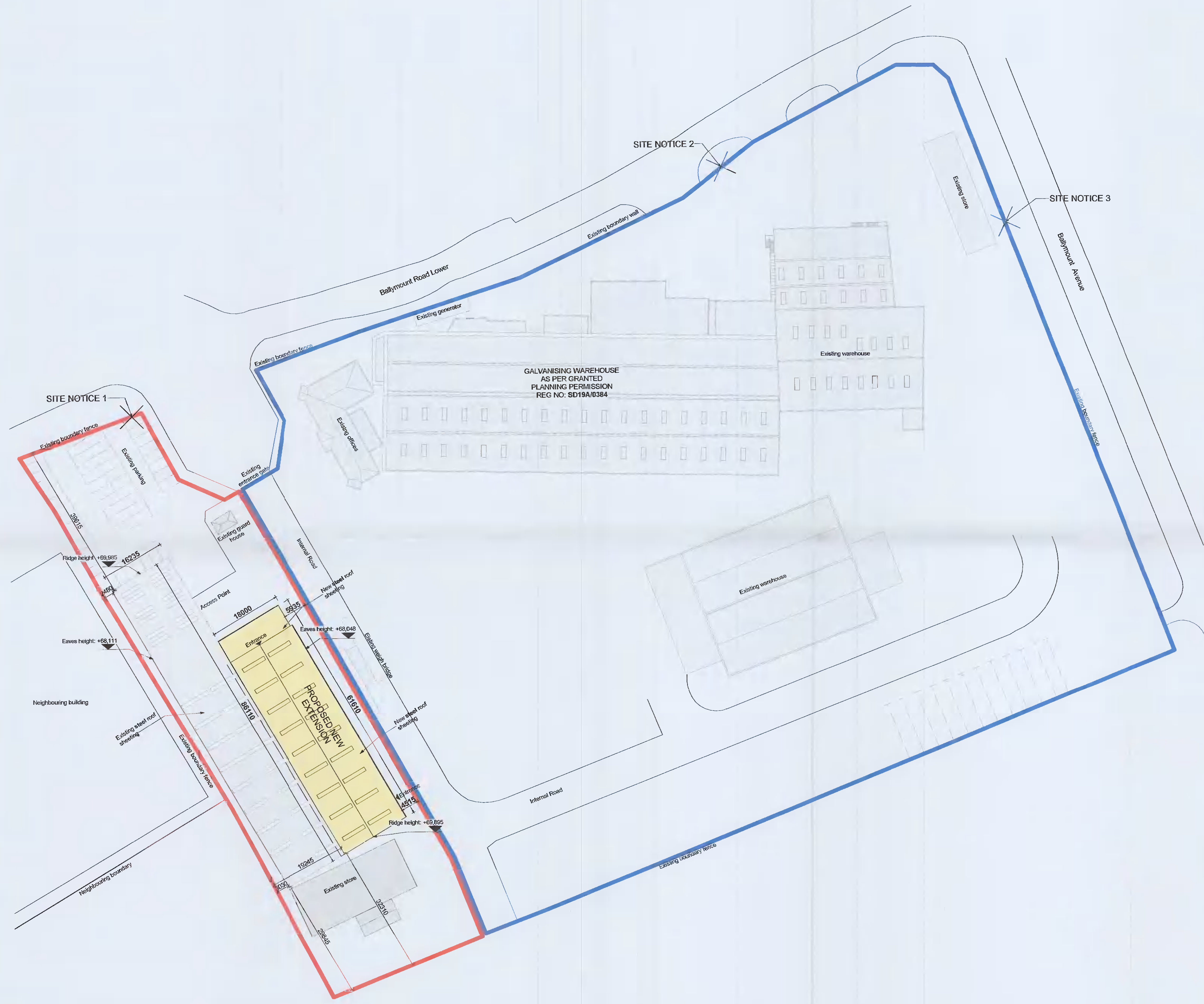

**Proposed Site Plan**  
 SCALE: 1 : 500