

PROPOSED GARDEN ELEVATION

1:100



EXISTING FRONT ELEVATION - NO CHANGES PROPOSED

1:100

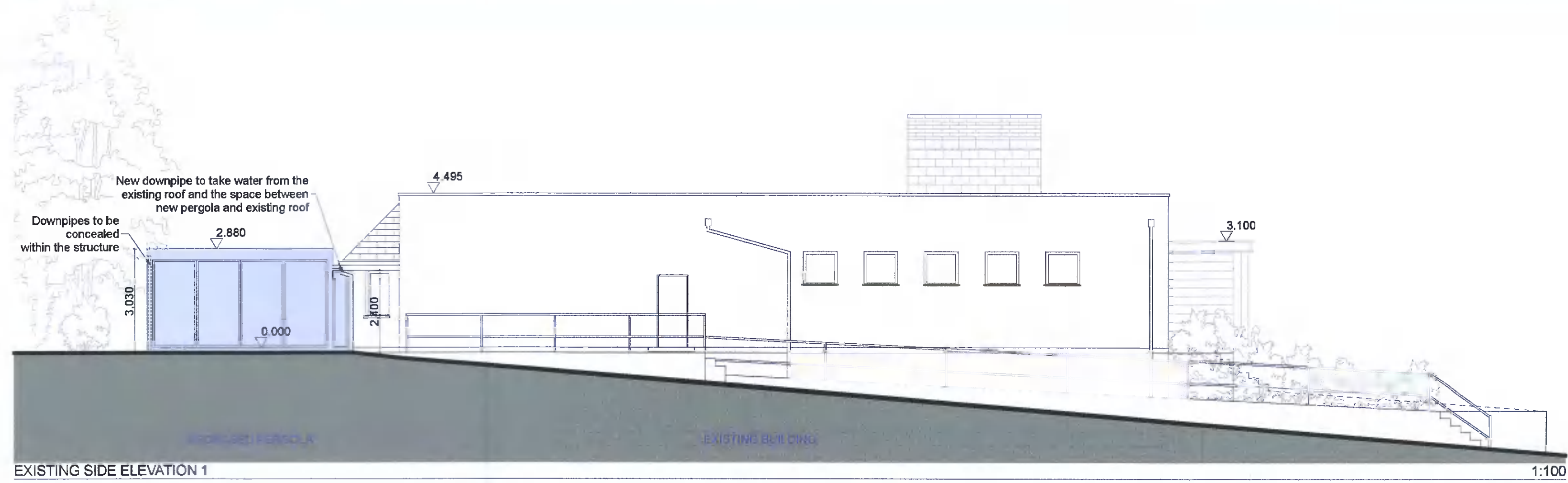

EXISTING SIDE ELEVATION 1

1:100

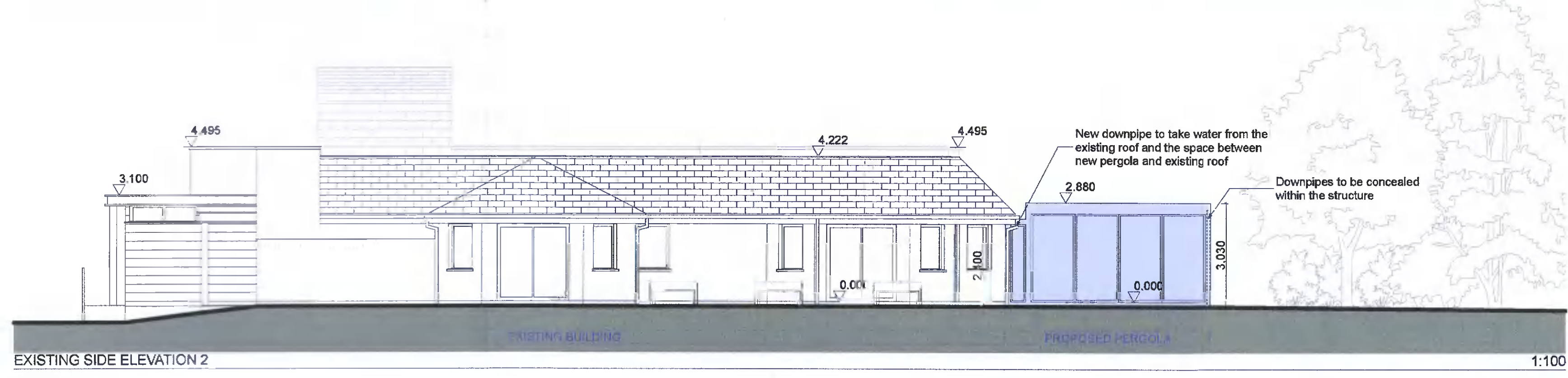

EXISTING SIDE ELEVATION 2

1:100

- PROPOSED STRUCTURE
- EXISTING BUILDING

REV.	DATE	DESCRIPTION	AW CHK BY
PLANNING			
Drawing number		21-36/206	
Project Proposed Outdoor Dining Extension at Edmondstown Golf Club			
Client Edmondstown Golf Club CLG			
Drawing PROPOSED ELEVATIONS			
Scale 1:100			
Date 15/12/2021			
Drawn by aW			
Carew Kelly Architects			
21/22 Grafton Street, Dublin 2			
Tel. 01 - 6333 000 Fax. 01 - 6333 001			
E-mail : design@carewkelly.ie			

Copyright exists in this drawing. Said copyright and any works executed from it remains the property of Carew Kelly Architects Ltd. M.A.R.I.A.I., Chartered Architects