

EXISTING SECTION S1

1:100

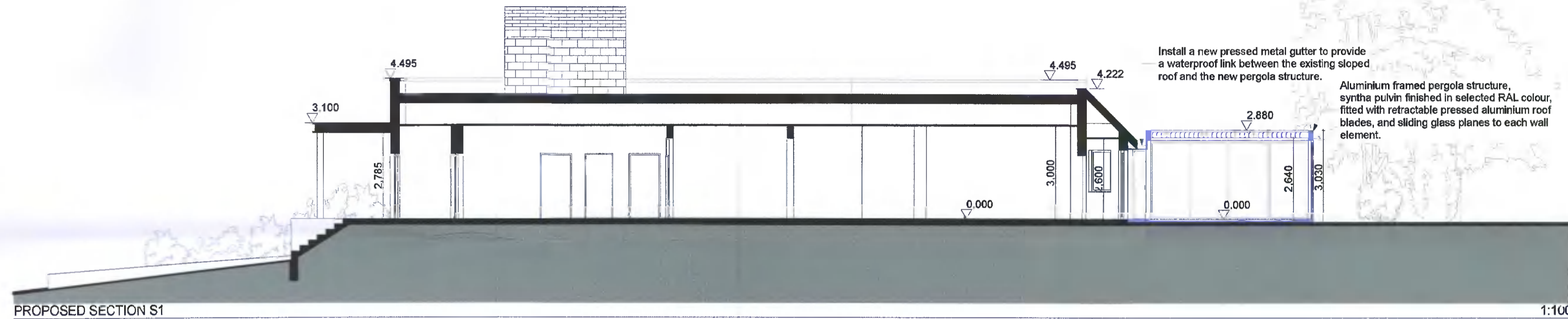

PROPOSED SECTION S1

1:100

Install a new pressed metal gutter to provide a waterproof link between the existing sloped roof and the new pergola structure.
 Aluminium framed pergola structure, syntha pulvin finished in selected RAL colour, fitted with retractable pressed aluminium roof blades, and sliding glass planes to each wall element.



| REV. | DATE | DESCRIPTION | AW CHK BY |
|--|------|-------------|--|
| PLANNING | | | |
| Drawing number | | | 21-36/207 |
| Project Proposed Outdoor Dining Extension at Edmondstown Golf Club | | | |
| Client Edmondstown Golf Club CLG | | | |
| Drawing EXISTING AND PROPOSED SECTIONS AND VIEWS | | | |
| Scale 1:100 | | | |
| Date 15/12/2021 | | | |
| Drawn by eW | | | |
| Carew Kelly Architects 21/22 Grafton Street, Dublin 2 Tel. 01 - 6333 000 Fax. 01 - 6333 001 E-mail: design@carewkelly.ie | | | Copyright exists in this drawing. Said copyright and any works exe- cuted from it remains the property of Carew Kelly Architects Ltd. M.A.I.R.I.A.L., Chartered Architects |