

EXISTING SITE PLAN
SCALE 1:100

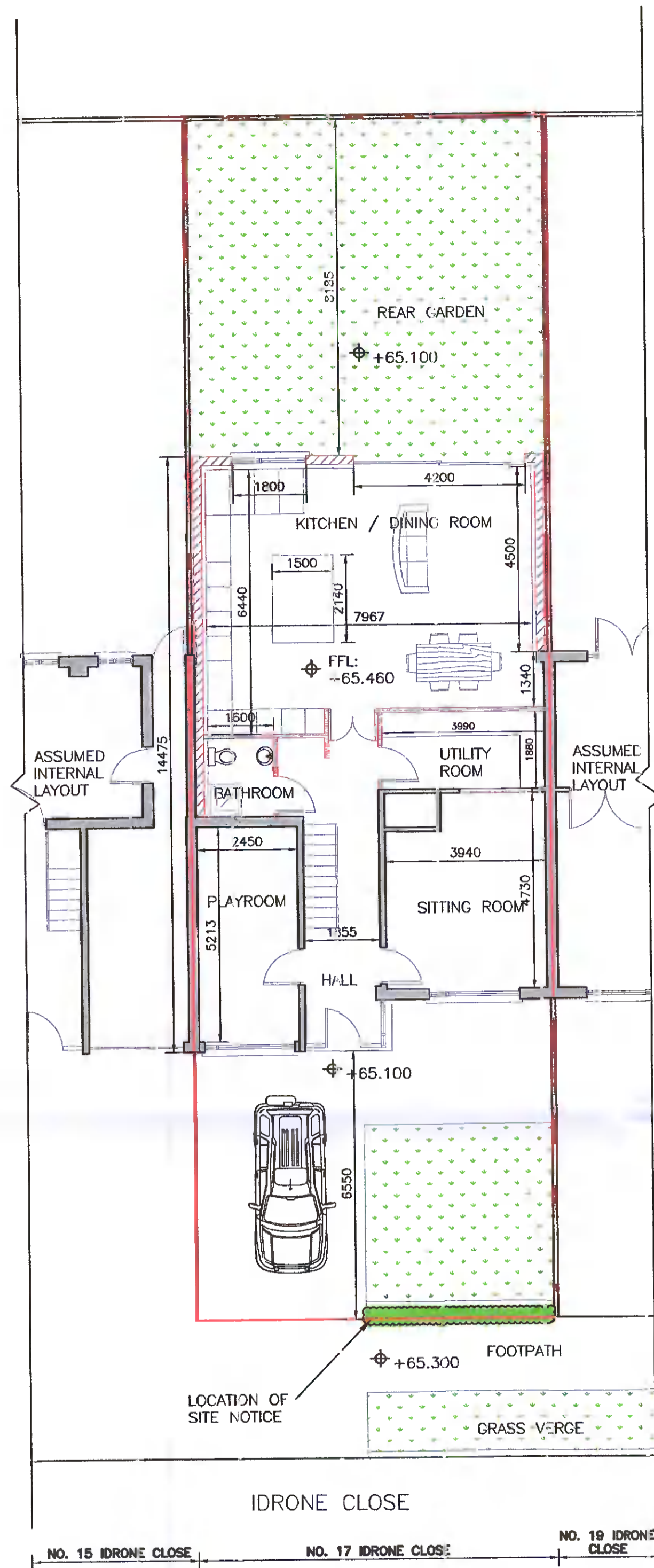

PROPOSED SITE PLAN
SCALE 1:100



NOTES: - ALL NEW / PROPOSED WORKS ARE SHOWN IN RED

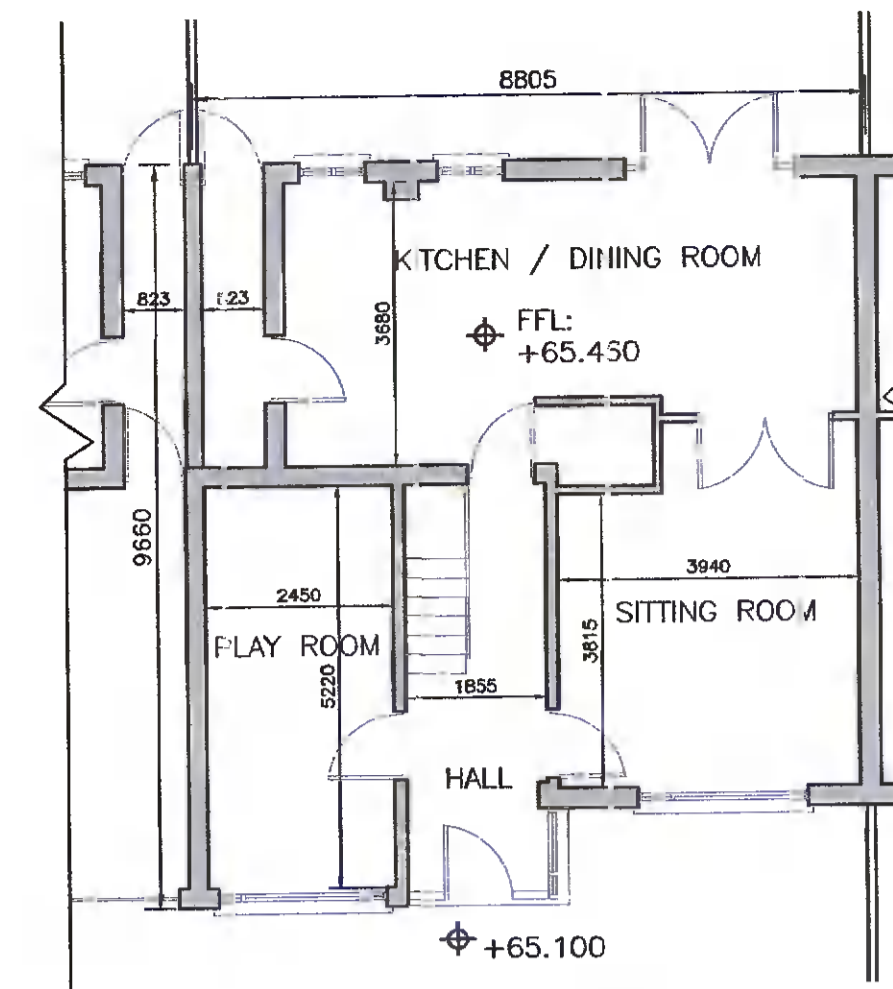

EXISTING GROUND FLOOR LAYOUT
SCALE 1:100

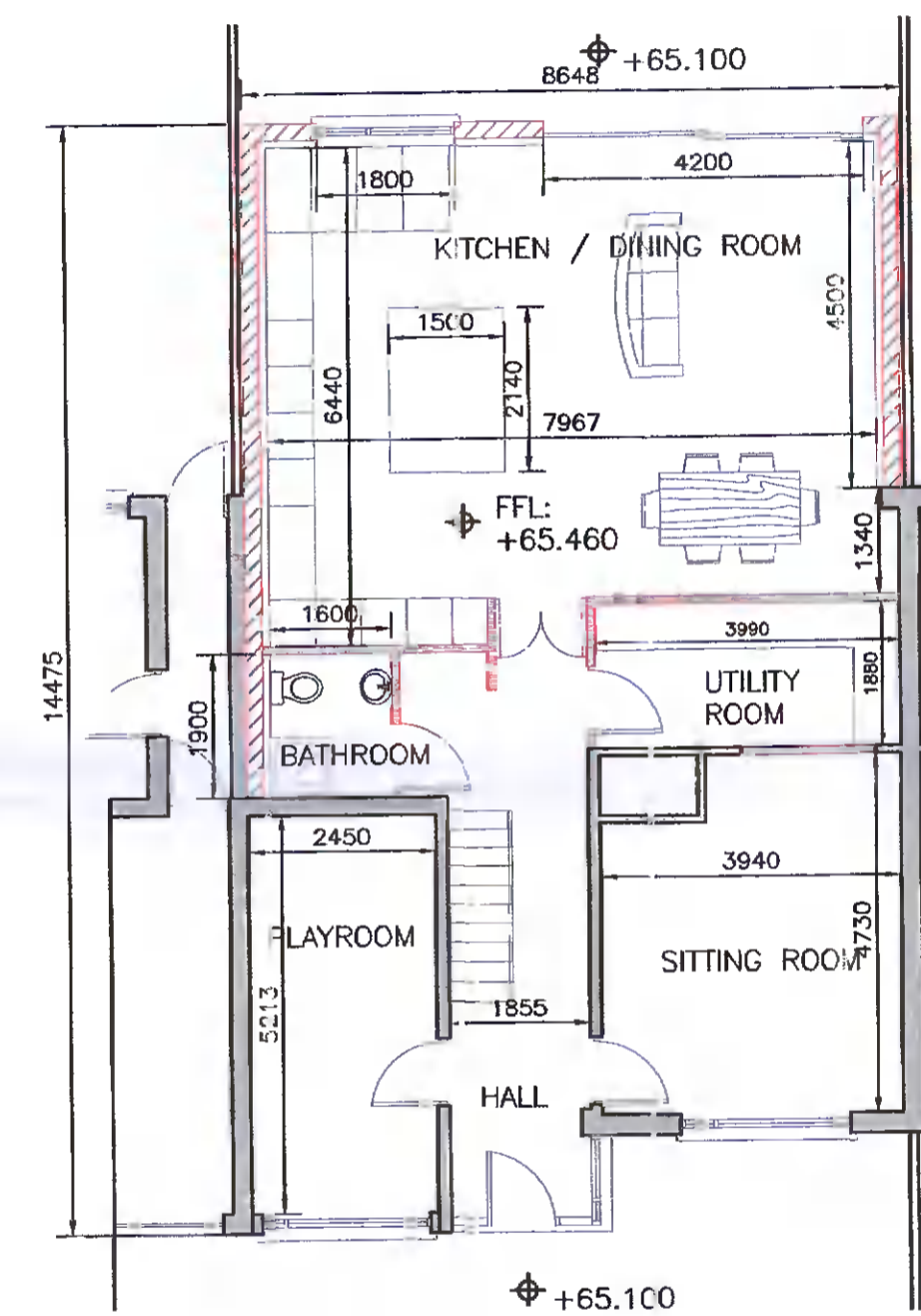

PROPOSED GROUND FLOOR LAYOUT
SCALE 1:100

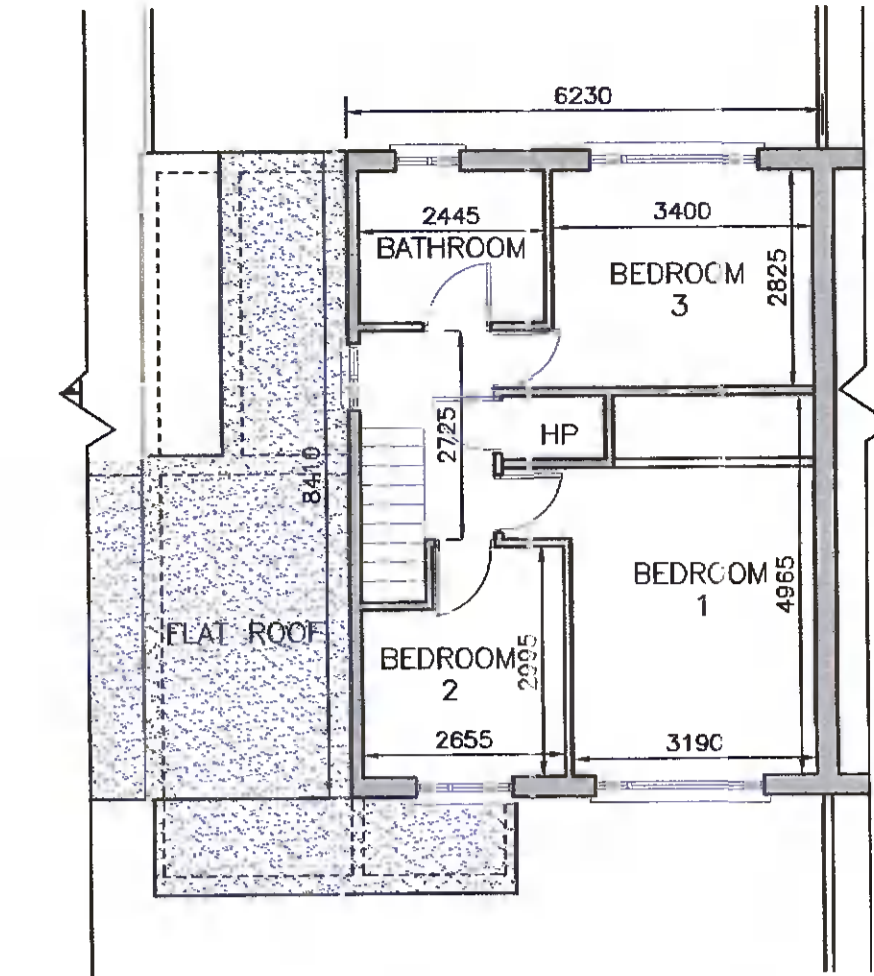

EXISTING FIRST FLOOR LAYOUT
SCALE 1:100

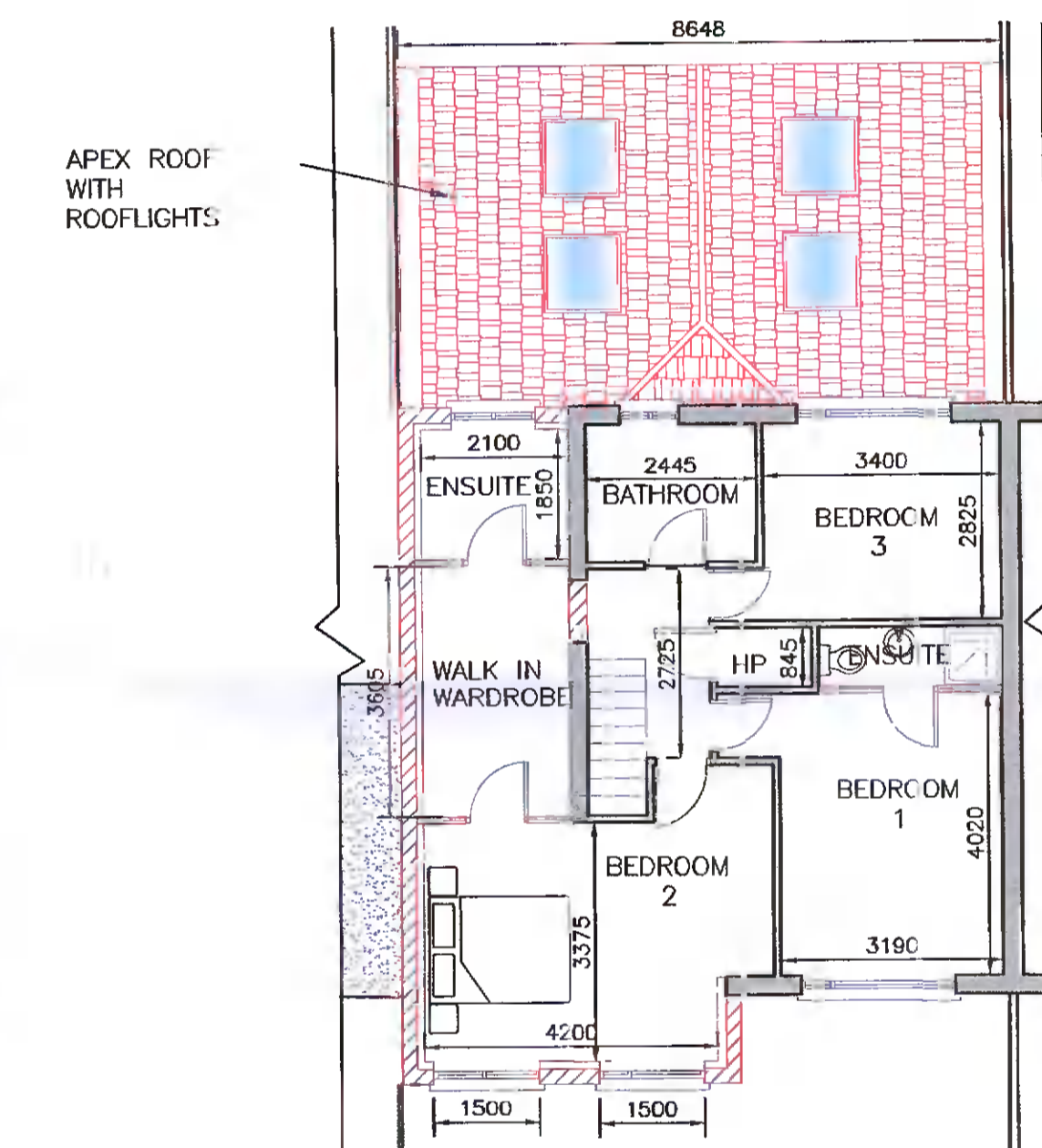

PROPOSED FIRST FLOOR LAYOUT
SCALE 1:100

PL0	06/12/21	ISSUED FOR PLANNING
REV.	DATE	DESCRIPTION
CLIENT: BARRY REYNOLDS		 CONSULTING ENGINEERS
PROJECT: WORKS AT 17 IDRONE CLOSE, KNOCKLYON, DUBLIN 16		
DRAWING TITLE: EXISTING & PROPOSED LAYOUTS		26A MAYWOOD LAWN RAHENY DUBLIN 5 tel +353 87 901 73 25 email: ross.somers@gmail.com
SCALE: 1:100 @ A1		DWG STATUS: PLANNING
DATE: SEPTEMBER 2021		DRAWN BY: RS
DRAWING NUMBER: 21-194-001		REVISION: PL0

©