

DO NOT SCALE from this drawing. Only figured dimensions are to be used. This drawing is the copyright of MOLONEY O'BERNE. Any discrepancies between this drawing and other information shall be reported to the architect.

Construction should ONLY proceed from drawings issued under Working Drawing (For Construction) status, unless prior written consent is given. Should any site personnel, or those employed to carry out works on their behalf, choose alternative materials or components to those specified by MOLONEY O'BERNE, without reference and agreement with MOLONEY O'BERNE, then they do so entirely at their own risk.

LEGEND

 Building to where planning relates.

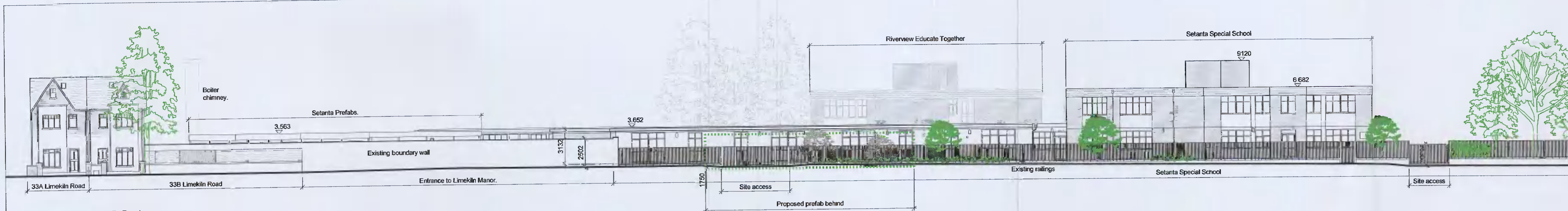

Elevation from Limekiln Road  
Scale 1:200

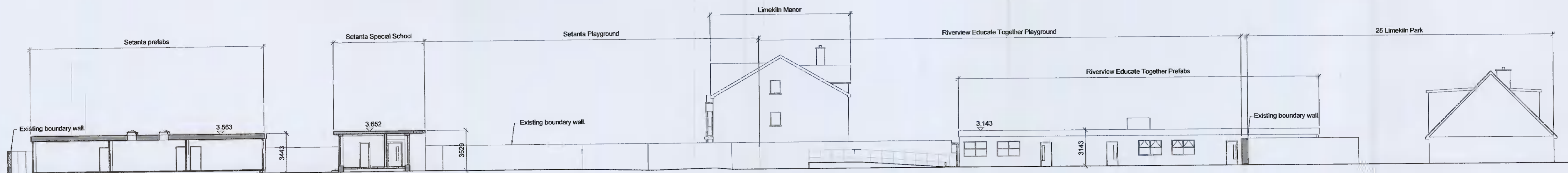

Section A-A - Existing  
Scale 1:200

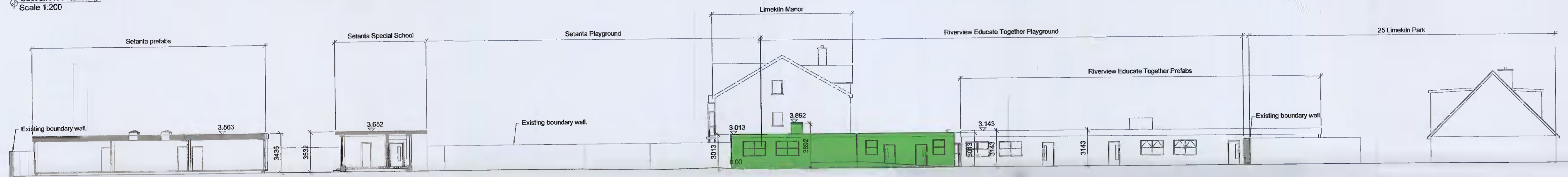

Section A-A - Proposed  
Scale 1:200

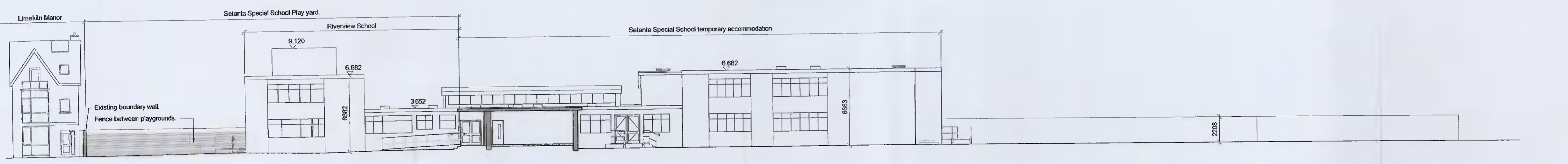

Section B-B - Existing  
Scale 1:200

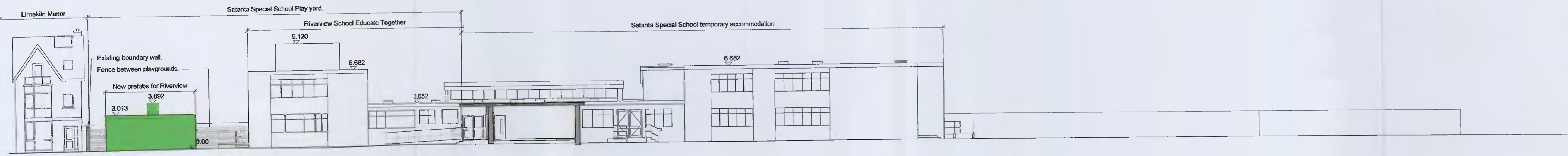

Section B-B - Proposed  
Scale 1:200

Revisions	Date
Drawing No.	19008-P-4102
Description	Contiguous elevation / Site Sections A-A, B-B
Scale	1:200
Date	05-11-2021
Drawn	CT
Checked	

Project  
**New prefab classrooms**  
**Riverview Educate Together**  
**National School**

Client  
**Riverview Educate Together**  
**National School**

Issue  
**For Planning.**

Rev



Oyster Point,  
 Temple Road,  
 Blackrock, Co. Dublin  
 T (01) 4003200 | (01) 2108168 | mail@mob.ie

MOLONEY O'BERNE ARCHITECTS