

Revision Schedule			
Rev	Date	Description	By

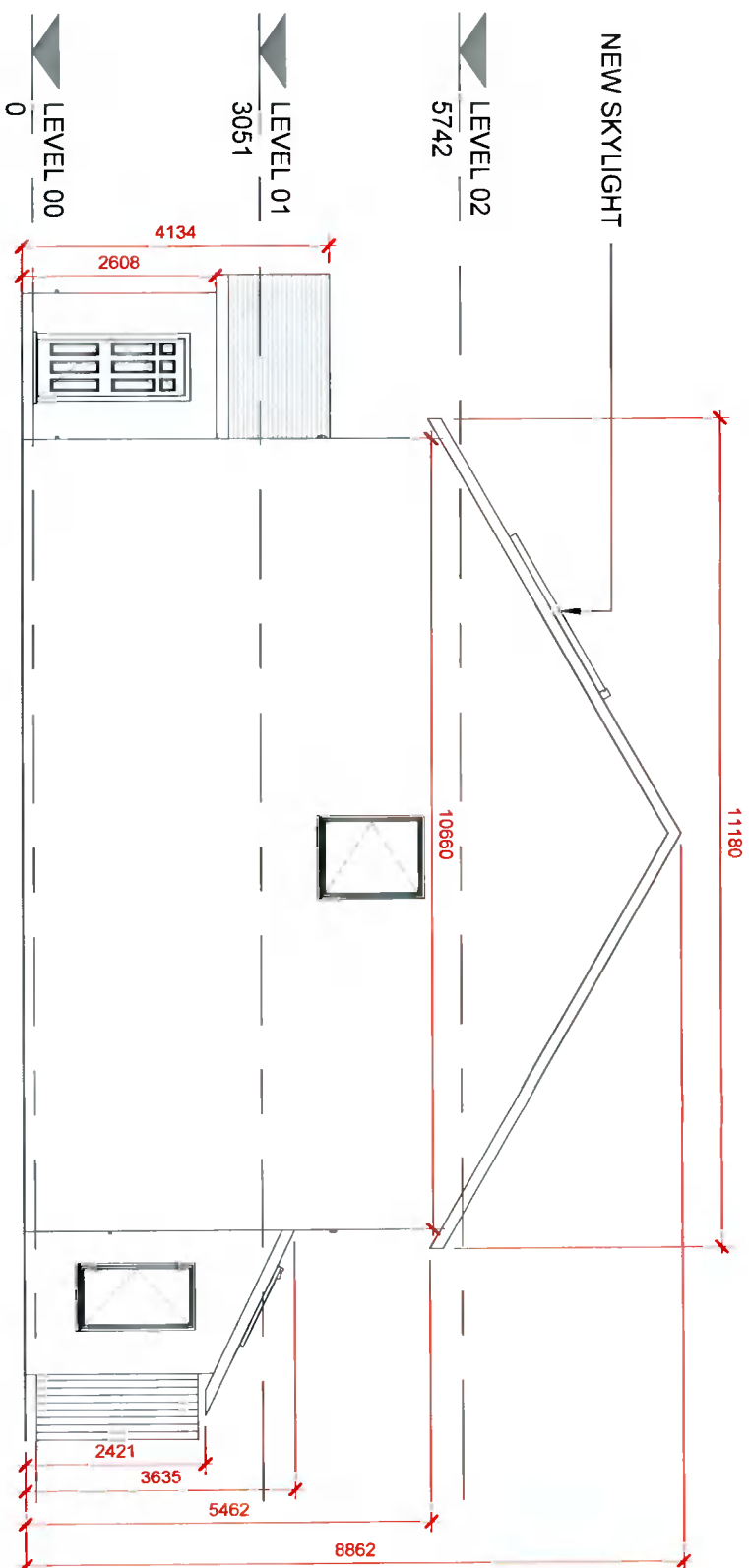

EAST ELEVATION - PROPOSED

1 : 100

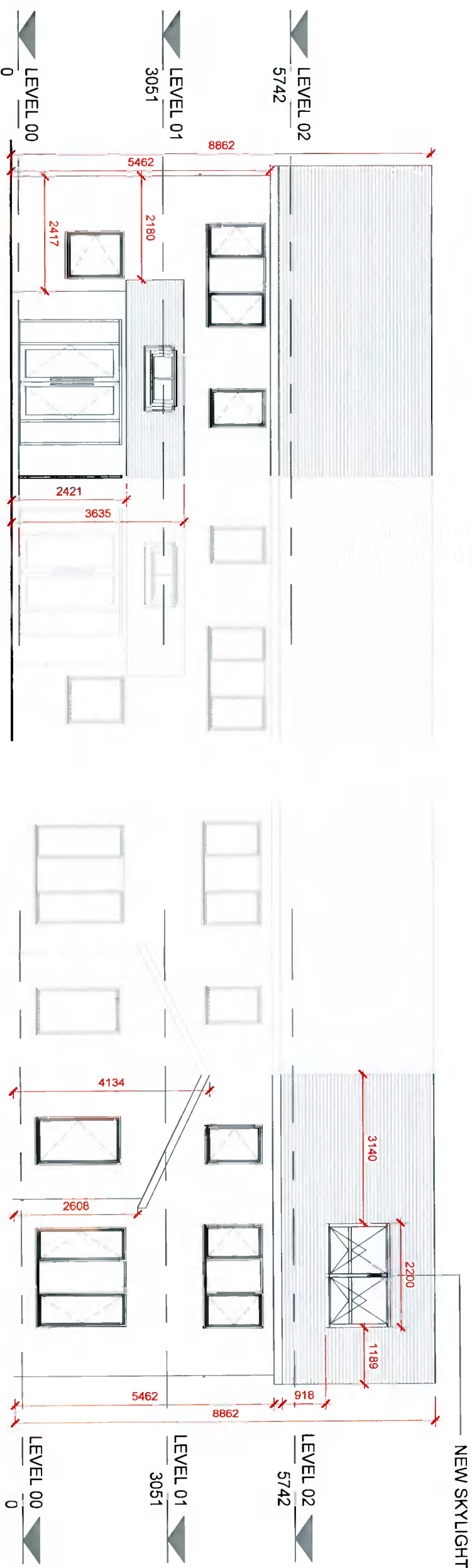

NORTH ELEVATION - PROPOSED

1 : 100

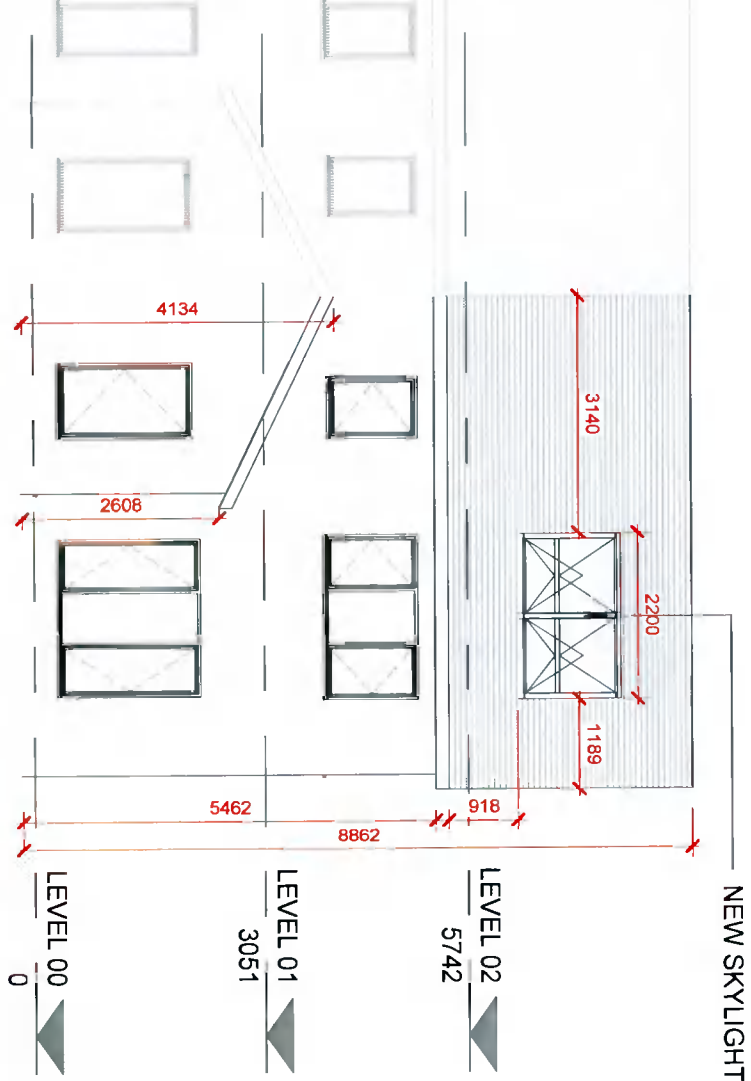

SOUTH ELEVATION - PROPOSED

1 : 100

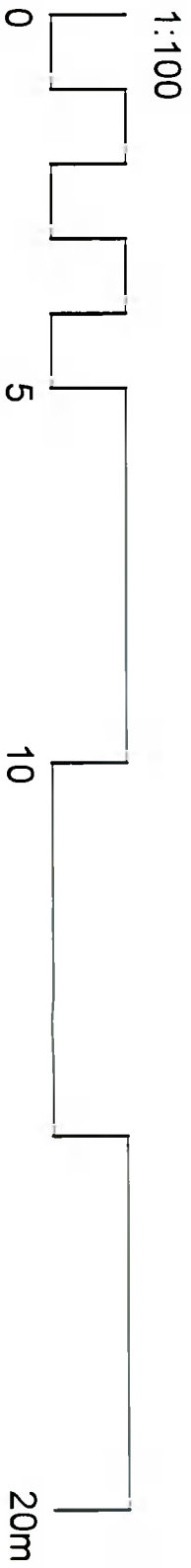

This document is the property of Gravity Architects. It is not to be used for any other project without the written consent of Gravity Architects. All drawings are the property of Gravity Architects and are not to be reproduced or used in any way without the written consent of Gravity Architects. The copyright in this document is owned by Gravity Architects. All rights reserved.

PRELIMINARY

NO. 1455

AMIR SHAH

8 DODDERBROOK PLACE, DUBLIN, D24FW7D

ELEVATIONS - PROPOSED

NI455-00-00-00-DR-A-007-P01

1 : 100 A3



gravityarchitects

Derry | Dublin | Cork
www.gravityarchitects.co.uk