

- LEGEND**
- — — — DENOTES EXTENT OF PROPOSED SITE BOUNDARY (6388.64m²).
 - + DENOTES PROPOSED ROAD CHANNEL SPOT LEVELS.
 - — — — DENOTES PROPOSED ROAD SURFACE GRADIENT.
 - — — — DENOTES PROPOSED PRIMARY CONTOURS @ 0.5m SPACING.
 - — — — DENOTES PROPOSED SECONDARY CONTOURS @ 0.1m SPACING.

THE CONTRACTOR TO CONFIRM ACCEPTANCE OF EXISTING ROAD TIE-IN LEVELS PRIOR TO COMMENCEMENT OF WORKS ON SITE (ANY DISCREPANCIES TO BE REPORTED TO THE SITE ENGINEER IMMEDIATELY).

THE CONTRACTOR TO CONFIRM ACCEPTANCE OF EXISTING ROAD TIE-IN LEVELS PRIOR TO COMMENCEMENT OF WORKS ON SITE (ANY DISCREPANCIES TO BE REPORTED TO THE SITE ENGINEER IMMEDIATELY).

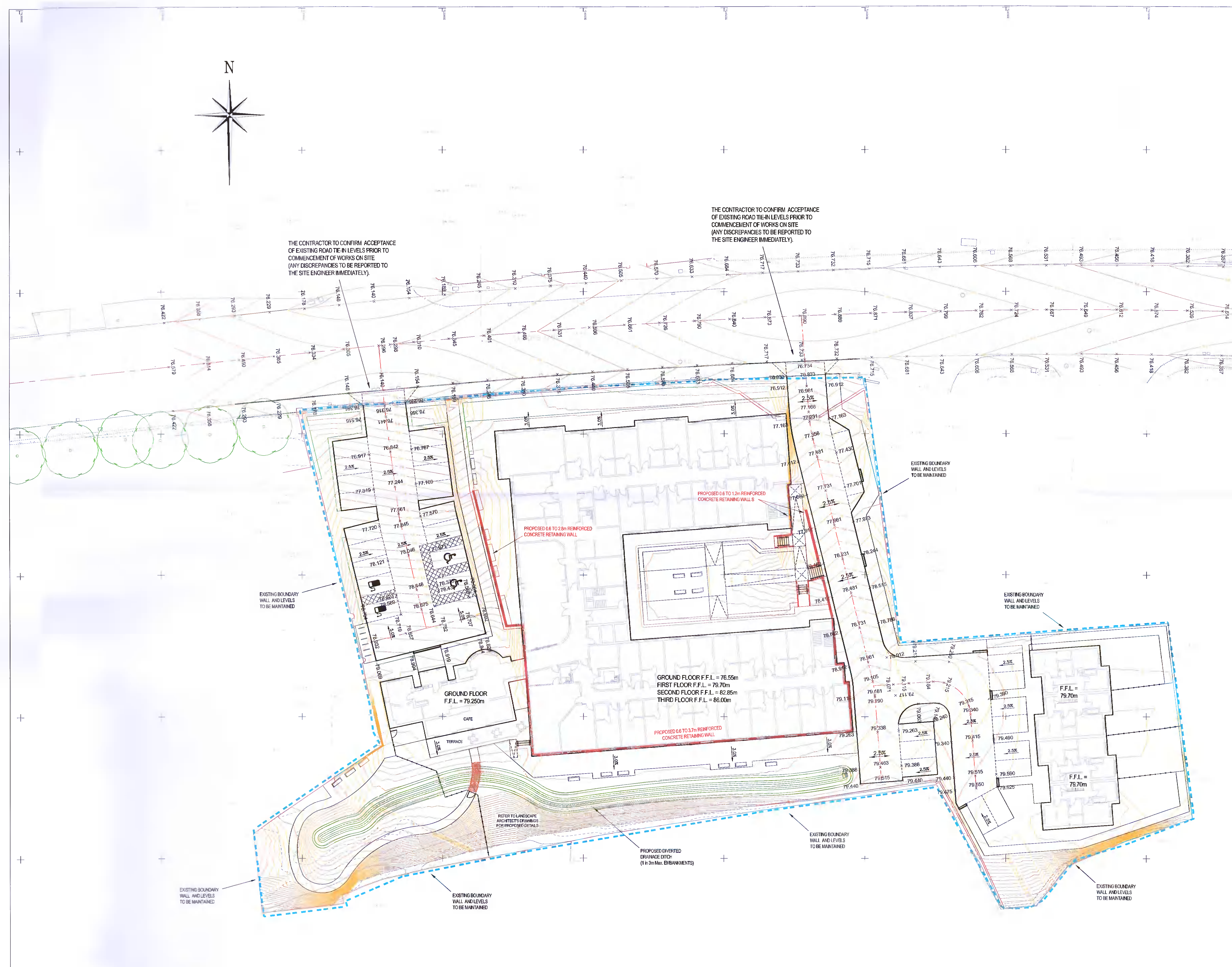

GROUND FLOOR F.F.L. = 76.55m
 FIRST FLOOR F.F.L. = 79.70m
 SECOND FLOOR F.F.L. = 82.85m
 THIRD FLOOR F.F.L. = 86.00m

F.F.L. = 79.70m

F.F.L. = 79.70m

Rev.	By	App'd	Date

Client
Morrison Community Care Group

Development
**Residential Care Home
 Taylors Lane, Rathfarnham
 Dublin**

Drawing Title
**Proposed External
 Levels Layout**

Scale at A1	Date	Drawn	Approved
1:250	Nov. 2021	G.R.Porch	G.R.Porch

Cowal Design Consultants
 Civil & Structural Engineering • Development Services

Dublin- 01369 707 662 Glasgow- 0141 406 1688
 London- 020 3856 8144 Chan-01631 571 280

WEB-www.cowaldesign.co.uk
 Email-info@cowaldesign.co.uk

Copyright, Design and Patents Act 1988
 This drawing shall not be reproduced without the permission of Cowal Design Consultants Ltd.

Status	Planning
Drawing No.	21-3406-C-020
Rev.	-