

- GENERAL NOTES**
1. Do not scale.
 2. All dimensions to be in mm unless specified otherwise.
 3. This drawing read in conjunction with the relevant scope of works and all relevant engineers and specialist drawings.
 4. All works to be in accordance with the relevant and current health and safety legislation.
 5. Specification of the works to be to the appropriate Irish standard or the equivalent British standard.
 6. All works to be carried out in strict accordance with project specifications.

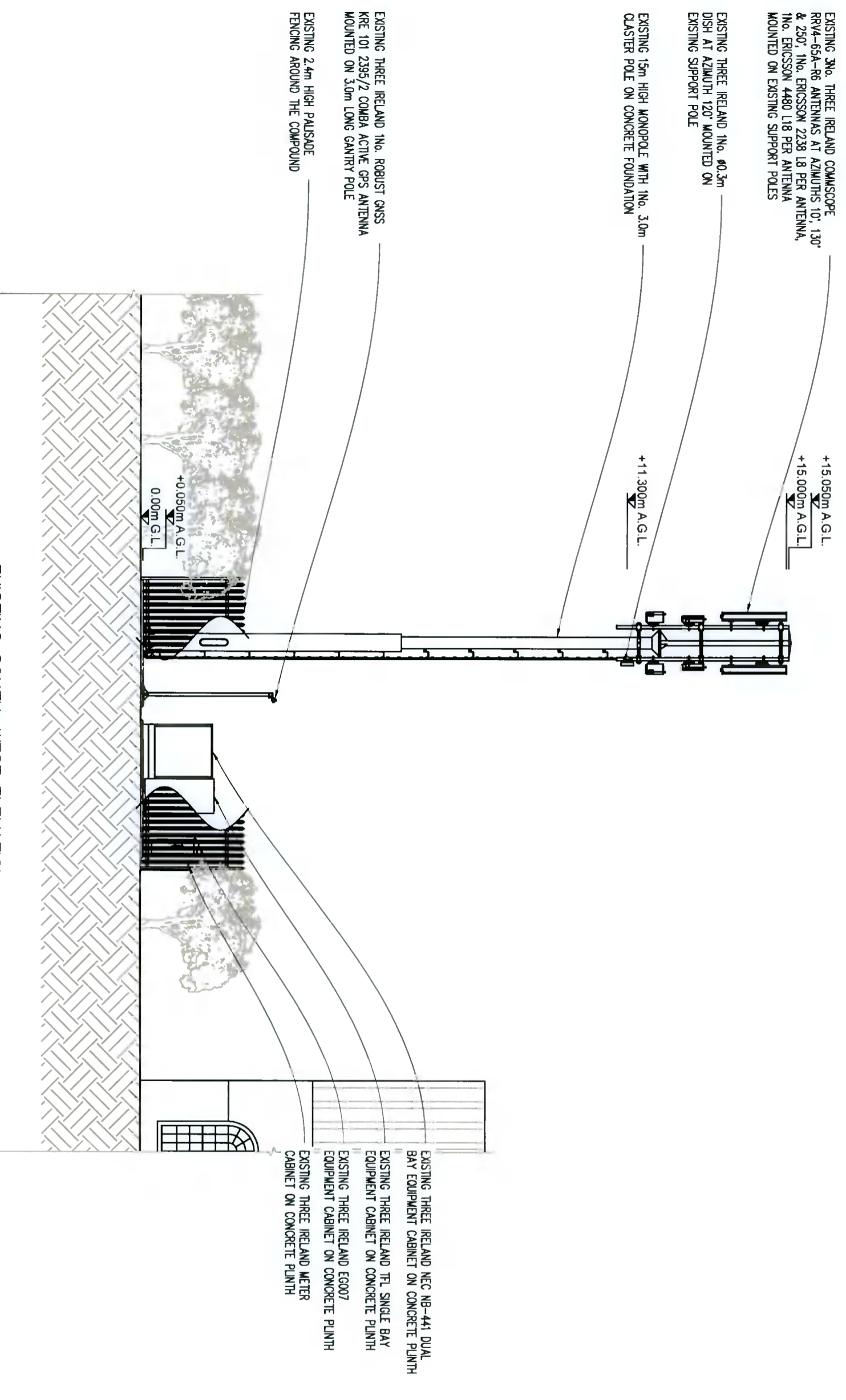

A	EXISTING SITE BOUNDARY IN RED UPDATED AND PROPOSED PLM & ELEVATION PAGES UPDATED	15/12/2021	SP	ED
-	PLANNING APPLICATION DRAWING	30/11/2021	SI	SI/F
No.	Revision	Date	By	Chd
458m Chk.	EBR	Date 29/11/2021	SSM Apr. MC	Date 29/11/2021

celimex
driving telecom connectivity
Signal Infrastructure Ltd.
Rohaan Business Park, Limerick, V94 V686, IRELAND
Sulia 311 Q House, 78 Purze Road Sandford
Dublin 18, D18 V9D0, IRELAND

INDIGO
ENGINEERING A DIGITAL FUTURE
Cloughkeating Avenue,
Rahleen Business Park, Limerick, V94 V686,
IRELAND

Site Code	CIG_02499
Structure Height	21m
Structure Type	MONOPOLE
Beam Width	-
Site Name	SUREWELD INTERNATIONAL LTD., FONTHILL, LUCAN, Co. DUBLIN
Title	EXISTING SOUTH-WEST ELEVATION

Issue	PLANNING APPLICATION DRAWING
Developed By	LI
Drawn By	SI
Date	29/11/2021
Scale	AS SHOWN
Dwg. No.	CIG_02499-107 PA
Rev.	A

THIS DRAWING IS THE PROPERTY OF SIGNAL INFRASTRUCTURE LTD (TRADING AS CELIMEX TELECOM) AT ALL TIMES AND MUST NOT BE COPIED, TRACED OR REPRODUCED WITHOUT THEIR PERMISSION

GENERAL NOTES

1. Do not scale.
2. All dimensions to be in mm unless specified otherwise.
3. This drawing read in conjunction with the relevant scope of works and all relevant engineers and specialist drawings.
4. All works to be in accordance with the relevant and current health and safety legislation.
5. Specification of the works to be to the appropriate Irish standard or the equivalent British standard.
6. All works to be carried out in strict accordance with project specifications.

EXISTING THREE IRELAND 1No. ROBUST GNSS RRE 101 2395/2 COMBA ACTIVE GPS ANTENNA MOUNTED ON 3.0m LONG GANTRY POLE

EXISTING THREE IRELAND (1) NEC NB-441 DUAL BAY EQUIPMENT CABINET ON CONCRETE PLINTH

PROPOSED FUTURE BROADBAND OPERATOR (3) CABINET ON EXISTING MONOPOLE FOUNDATION

EXISTING 2.4m HIGH PALISADE FENCING AROUND THE COMPOUND

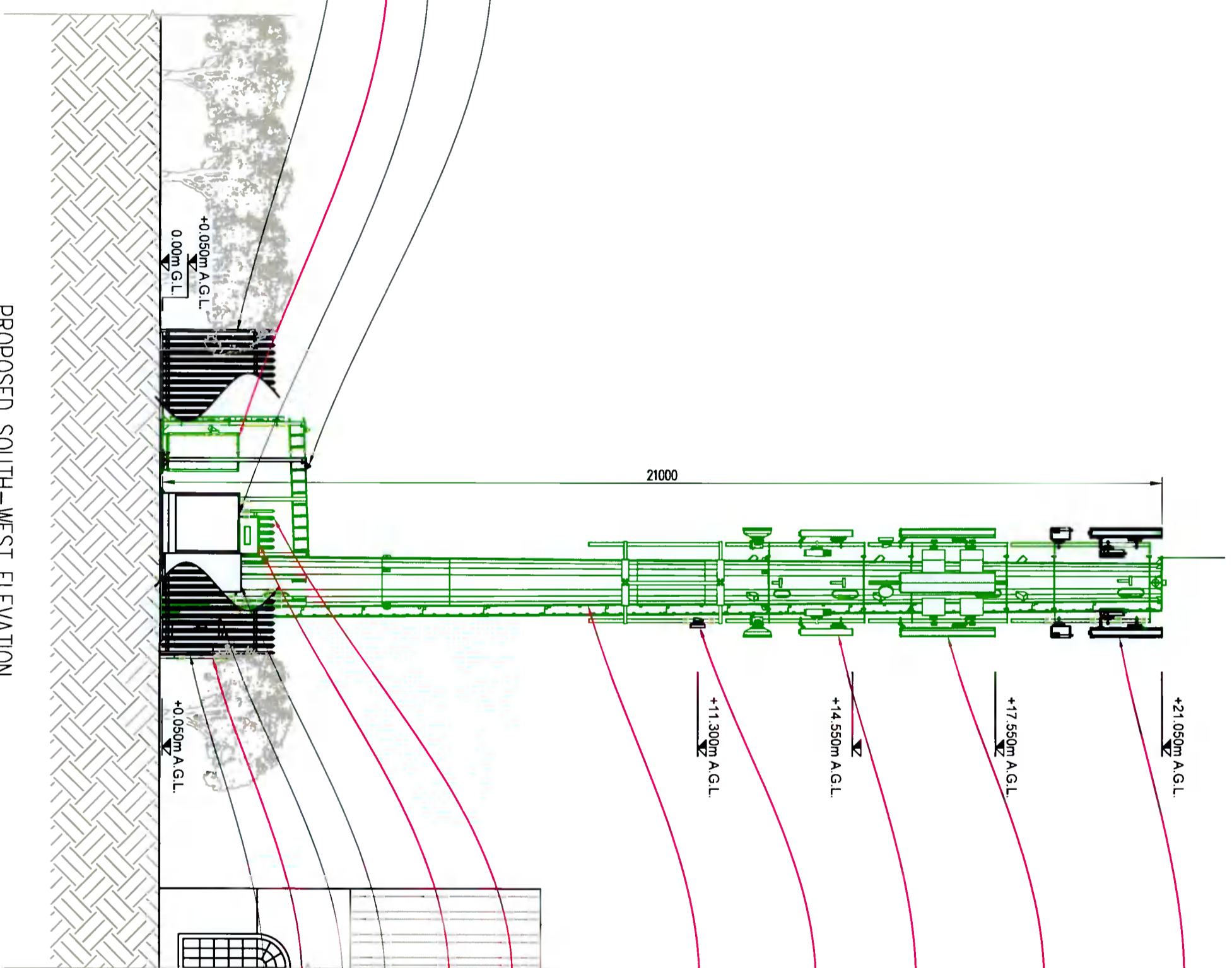

EXISTING 3No. THREE IRELAND (1) COMSCOPE RRYA-65A-R6 ANTENNAS AT AZIMUTHS 10°, 130° & 250°. 1No. ERICSSON 2238 L8 PER ANTENNA & 1No. ERICSSON 4480 L18 PER ANTENNA MOUNTED ON EXISTING SUPPORT POLE TO BE RELOCATED & INSTALLED ON PROPOSED SUPPORT POLES

PROPOSED 3No. EIR OPERATOR (2) 2.0m HEXABAND ANTENNAS AT AZIMUTHS 90°, 180° & 270°. 2No. RRU PER ANTENNA & 2No. #0.3m DISHES AT AZIMUTHS 162° & 227° TO BE INSTALLED ON PROPOSED SUPPORT POLES

PROPOSED 3No. FUTURE BROADBAND OPERATOR (3) ANTENNAS, 1No. RRU PER ANTENNA & 2No. #0.6m DISHES ANTENNAS

EXISTING THREE IRELAND (1) 1No. #0.3m DISH AT AZIMUTH 120° MOUNTED ON EXISTING SUPPORT POLE TO BE RELOCATED & INSTALLED ON NEW MONOPOLE

PROPOSED 21m MULTI USER MONOPOLE CARRYING TELECOMMUNICATIONS EQUIPMENT (GALVANIZED)

PROPOSED 2.4m HIGH PALISADE FENCING (POWDER COATED BLUE) AROUND THE EXTENDED COMPOUND

PROPOSED 1No. EIR OPERATOR (2) HUAWEI MTS9510A-H172001 OUTDOOR CABINETS C/W PSU ON PROPOSED CONCRETE PLINTH

EXISTING THREE IRELAND (1) TPL SINGLE BAY EQUIPMENT CABINET ON CONCRETE PLINTH

EXISTING THREE IRELAND (1) EG007 EQUIPMENT CABINET ON CONCRETE PLINTH

PROPOSED SIGNAL MANU CABINET IN PALISADE FENCE LINE

EXISTING THREE IRELAND METER CABINET ON CONCRETE PLINTH

PROPOSED SOUTH-WEST ELEVATION

SCALE 1:100

THIS DRAWING IS THE PROPERTY OF SIGNAL INFRASTRUCTURE LTD (TRADING AS CELLMEX TELECOM) AT ALL TIMES, AND MUST NOT BE COPIED, TRACED OR REPRODUCED WITHOUT THEIR PERMISSION

No.	Revision	Date	By	Chd
1	EXISTING SITE BOUNDARY IN RED UPDATED AND PROPOSED FENCE & ELEVATION PAGES UPDATED	15/12/2021	SP	ED
2	PLANNING APPLICATION DRAWINGS	30/11/2021	SM	SMF

cellmex
driving telecom connectivity

Signal Infrastructure Ltd
Suite 311 Q House, 76 Furze Road Sandymount
Industrial Estate
Dublin 18 D18 V9A0, IRELAND

INDIGO
ENGINEERING A DIGITAL FUTURE

Cloaghkeating Avenue,
Rahreen Business Park, Limerick, V94 VY98,
IRELAND

Site Code	CG_02499
Structure Height	21m
Structure Type	MONOPOLE
Site Name	SUREWELD INTERNATIONAL LTD, FONTHILL, LUCAN, Co. DUBLIN
Title	PROPOSED SOUTH-WEST ELEVATION

Name	PLANNING APPLICATION DRAWING
Designed	LU
Drawn	SM
Scale	1:100
Date	29/11/2021
Scale As Shown	Scale As Shown
Comp. No.	CG_02499-108 PA
Rev.	A