

**OS LOCATION MAP**  
Scale 1:10560

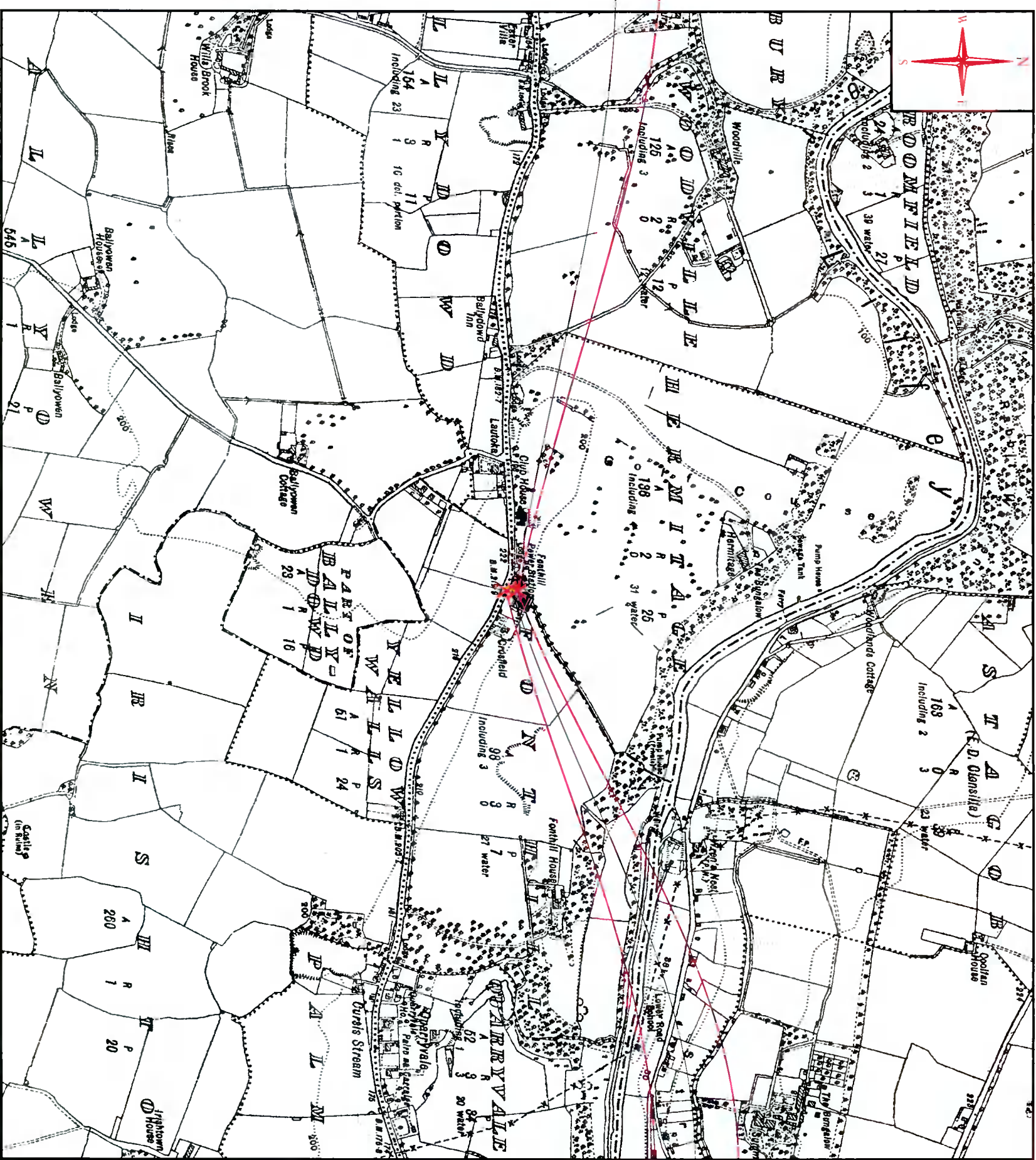

**NOTE:**  
THE AREA SELECTED IS NOT REGISTERED WITH THE LAND REGISTRY. INFORMATION ABOUT THIS PROPERTY MAY BE AVAILABLE FROM THE REGISTRY OF DEEDS.

LOCATION OF 2nd SITE NOTICE  
EXISTING ACCESS ROUTE OUTLINED IN YELLOW  
LOCATION OF 1st SITE NOTICE

REPRODUCED FROM ORDNANCE SURVEY MAP UNDER O.S.I. COPYRIGHT REFERENCE NO. CYAL50167948  
EXTRACT FROM OS SHEET NO: KE011, KE006 & DN017

- GENERAL NOTES**
1. Do not scale.
  2. All dimensions to be in mm unless specified otherwise.
  3. This drawing is in conjunction with the relevant scope of works and all relevant engineers and specialist drawings.
  4. All works to be in accordance with the relevant and current health and safety legislation.
  5. Specification of the works to be to the appropriate Irish standard or the equivalent British standard.
  6. All works to be carried out in strict accordance with project specifications.

No.	Description	Issue No.	Date	By	Check
A	EXISTING SITE BOUNDARY IN RED UPDATED AND PROPOSED PLAN & ELEVATION PAGES UPDATED	15/12/2021	15/12/2021	SP	ED
-	PLANNING APPLICATION DRAWING	30/11/2021	30/11/2021	SI	SMF
45th Ck.	EDR	Date	29/11/2021	Issue No.	1

**celmex**  
driving telecom connectivity

Original Infrastructure Ltd  
Sulite 311 Q House, 76 Furze Road Sandford  
Dublin 18, D18 V950, IRELAND

**INDIGO**  
ENGINEERING A DIGITAL FUTURE

Cloaghkeating Avenue,  
Rahenee Business Park, Limerick, V94 VX68  
IRELAND

Site Code: **CI\_G\_02499**  
Structure Height: **21m**  
Structure Type: **MONOPOLE**  
Beam Width: **-**  
Site Name: **SUREWELD INTERNATIONAL LTD., FONTHILL, LUCAN, CO. DUBLIN**

This: **SITE LOCATION MAP - 1:10560**  
Issue: **PLANNING APPLICATION DRAWING**  
Developed: **LI** Drawn: **SI** Date: **29/11/2021** Scale: **AS SHOWN**  
Dwg. No.: **CI\_G\_02499-102 PA** Rev.: **A**

# OS LOCATION MAP

Scale 1:1000

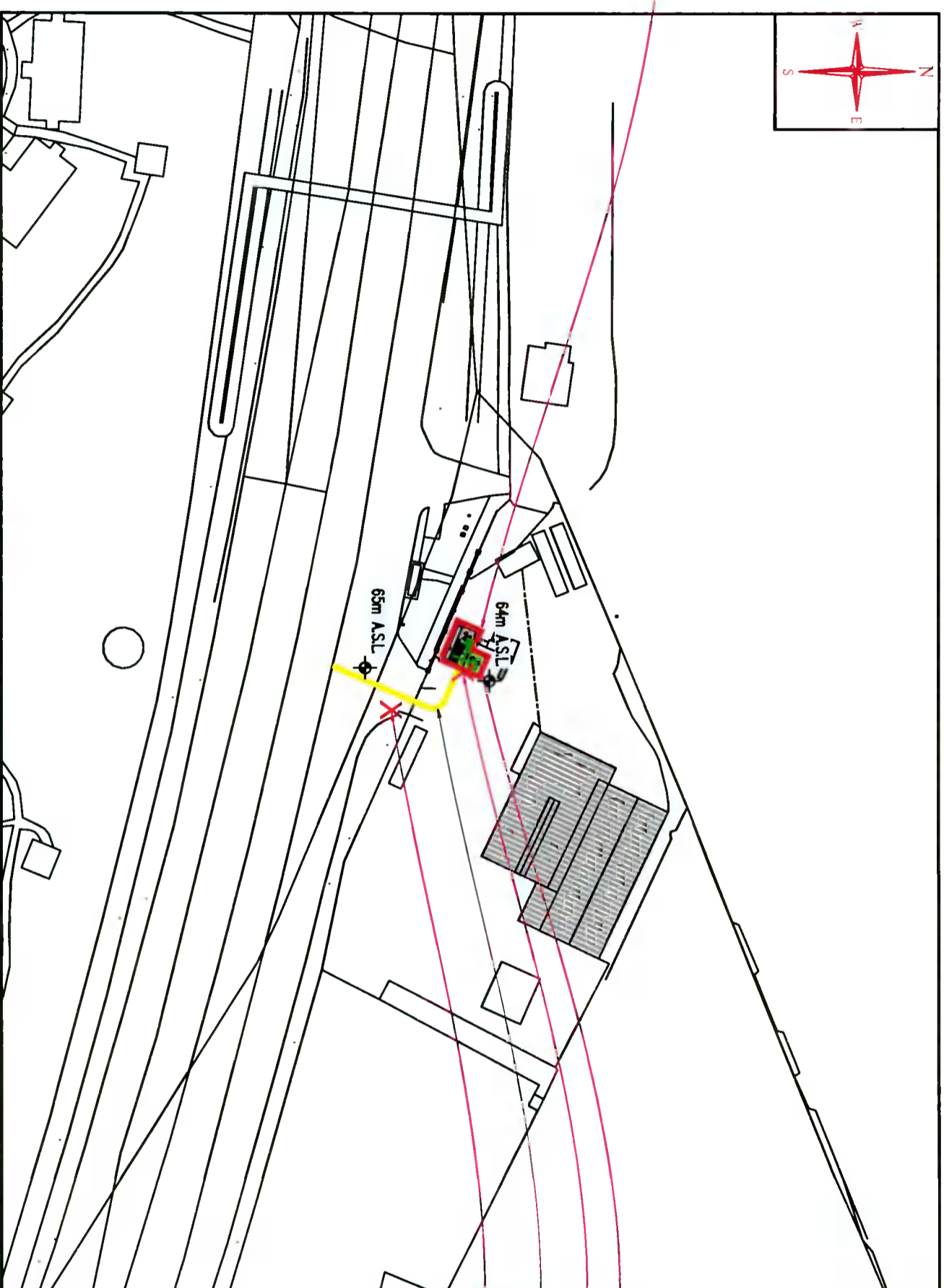

REPRODUCED FROM ORDNANCE SURVEY MAP UNDER O.S.I. COPYRIGHT REFERENCE No. CYAL5016794B  
EXTRACT FROM OS SHEET No: 3195-23

**NOTE:**  
THE AREA SELECTED IS NOT REGISTERED WITH THE LAND REGISTRY. INFORMATION ABOUT THIS PROPERTY MAY BE AVAILABLE FROM THE REGISTRY OF DEEDS.

PROPOSED SITE COMPOUND  
LOCATION OF 2nd  
SITE NOTICE  
EXISTING ACCESS ROUTE  
OUTLINED IN YELLOW  
LOCATION OF 1st  
SITE NOTICE

- GENERAL NOTES**
1. Do not scale.
  2. All dimensions to be in mm unless specified otherwise.
  3. This drawing read in conjunction with the relevant scope of works and all relevant engineers and specialist drawings.
  4. All works to be in accordance with the relevant and current health and safety legislation.
  5. Specification of the works to be to the appropriate Irish standard or the equivalent British standard.
  6. All works to be carried out in strict accordance with project specifications.

No.	Revision	Date	By	Chk
1		29/11/2021	SI	SI
2		30/11/2021	SI	SI

**celmex**  
driving telecom connectivity  
Cignal Infrastructure Ltd  
Suite 311 Q House, 78 Palace Road Sandymount  
Dublin 18, D18 V950, IRELAND

**INDIGO**  
ENGINEERING A DIGITAL FUTURE  
Cloghkeating Avenue,  
Rahreen Business Park, Limerick, V94 VX98,  
IRELAND

Site Code: **CG\_02499**  
Structure Height: **21m**  
Structure Type: **MONOPOLE**  
Beam Width: **-**

Site Name: **SUREWELD INTERNATIONAL LTD.,  
FONTHILL,  
LUCAN,  
Co. DUBLIN**

Title: **SITE LOCATION MAP - 1:1000**

Name: **PLANNING APPLICATION DRAWING**  
Designed: **LR** | Drawn: **SI** | Date: **29/11/2021** | Scale: **AS SHOWN**  
Dwg. No.: **CG\_02499-103 PA** | Rev.: **A**