

**Notes**  
 Copyright and not to be reproduced without the consent of Holmes Miller. Holmes Miller accepts responsibility for this document only to the commissioning Party and not to any other. Holmes Miller does not accept liability for accuracy or veracity of survey information provided by others and horizontal dimensions and levels provided by Holmes Miller and based on survey information provided by others must be verified on site. DO NOT SCALE. Use figured dimensions only.

**Masonry Construction**  
 Refer to F30 specification (which includes SE input) together with SE drawings and specifications for full details of wall ties, supports, restrains and similar.

**KEY:**  
 Existing wall  
 Proposed wall

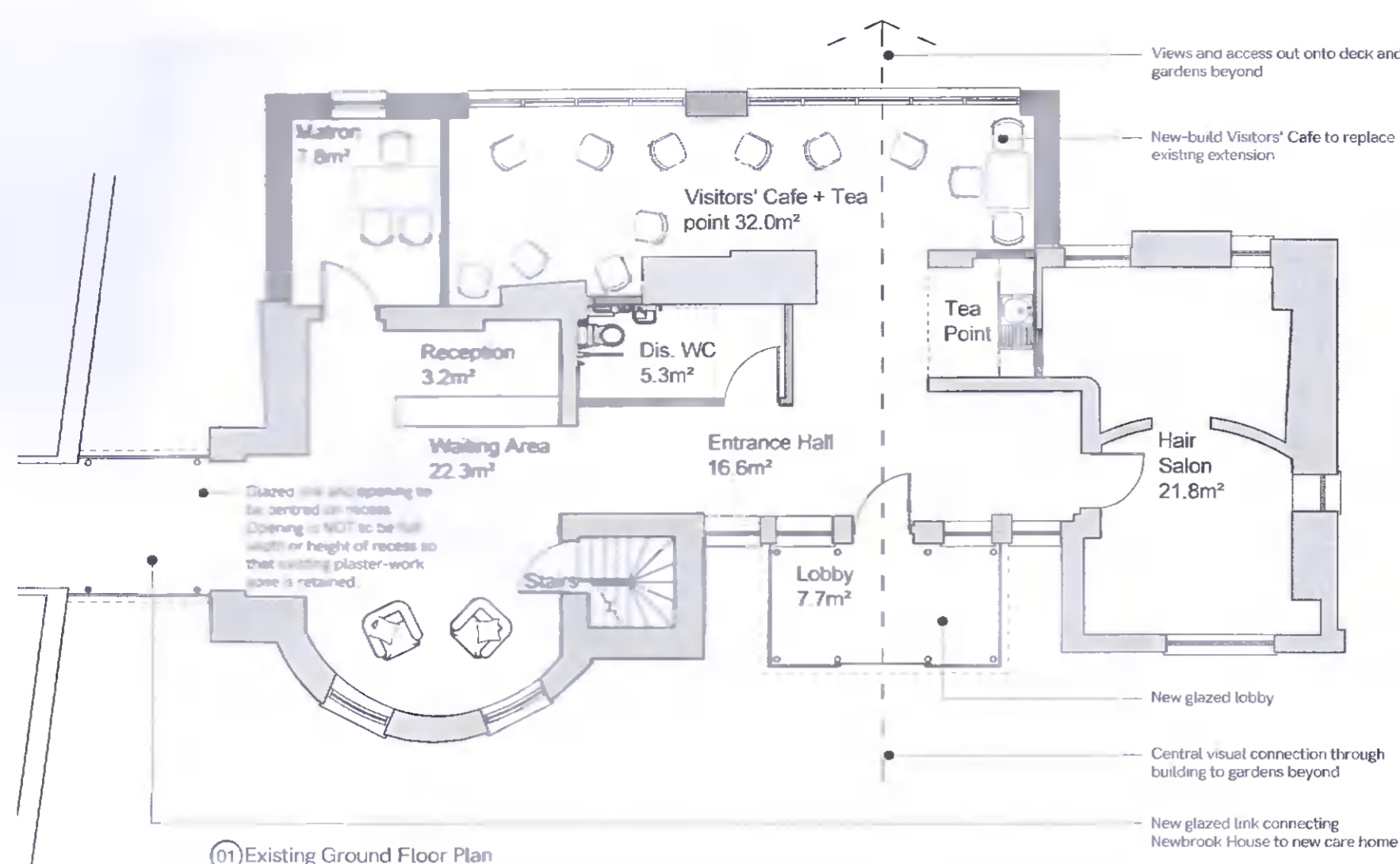

01 Existing Ground Floor Plan 1:100

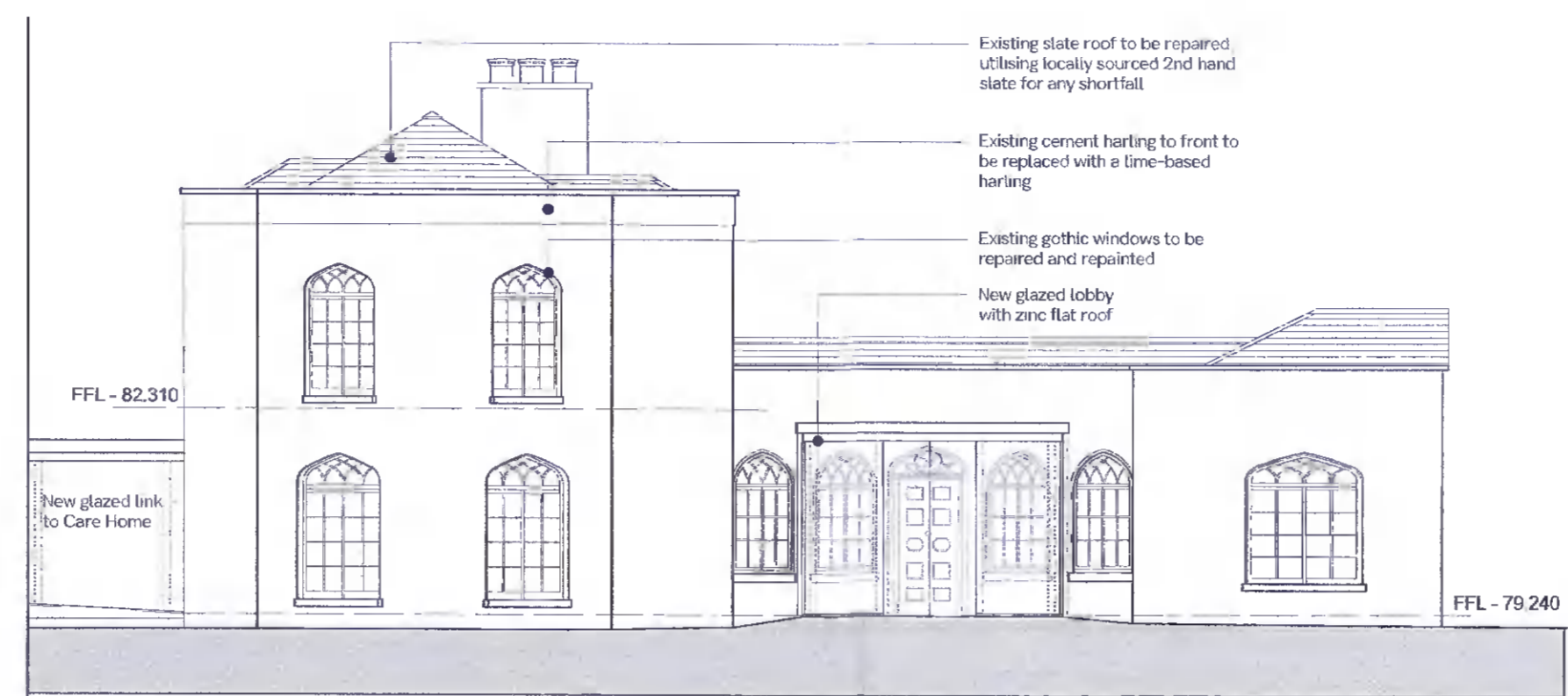

04 Existing North Elevation 1:100



05 Existing East Elevation 1:100

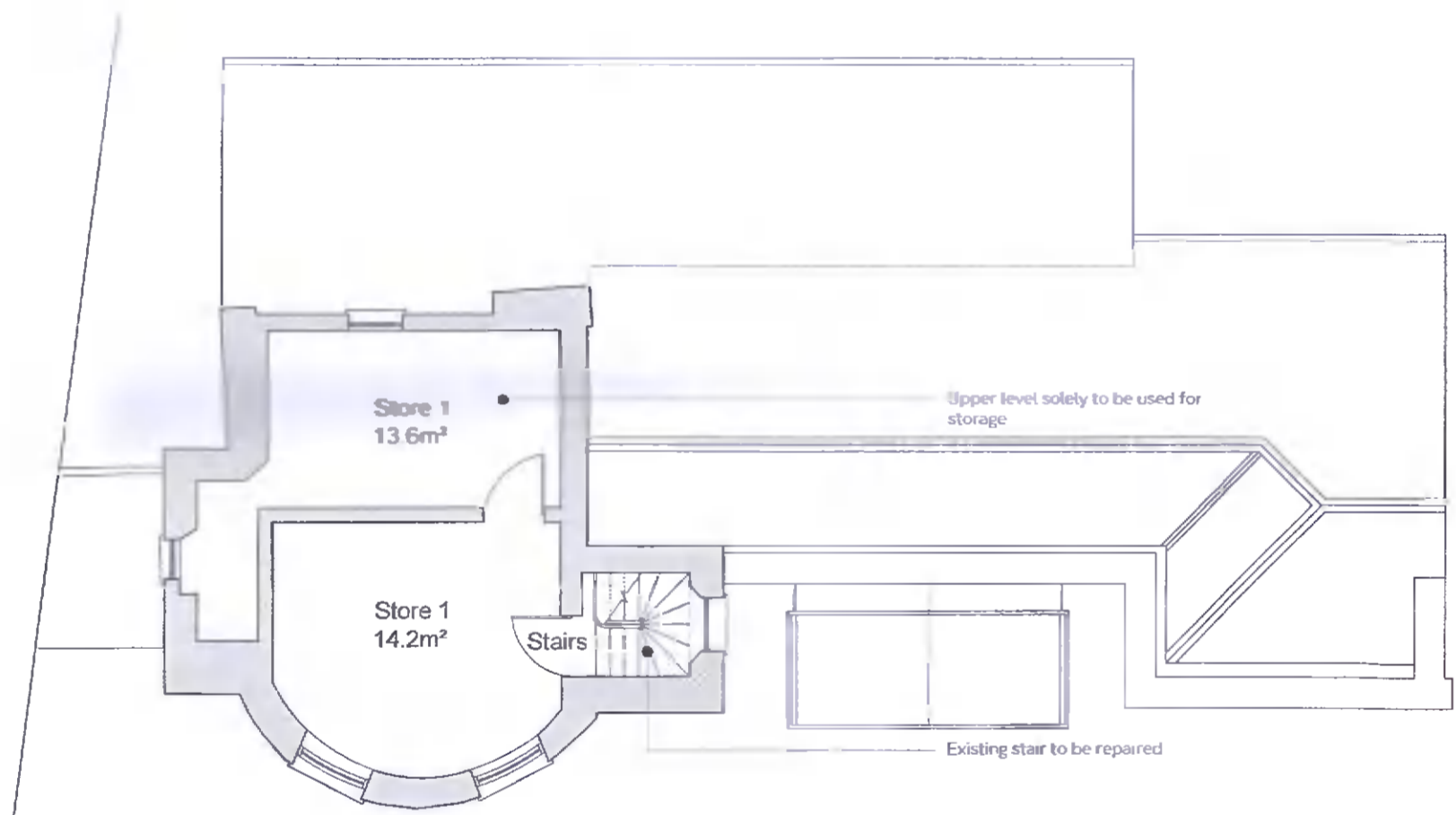

02 Existing First Floor Plan 1:100



06 Existing South Elevation 1:100



07 Existing West Elevation 1:100

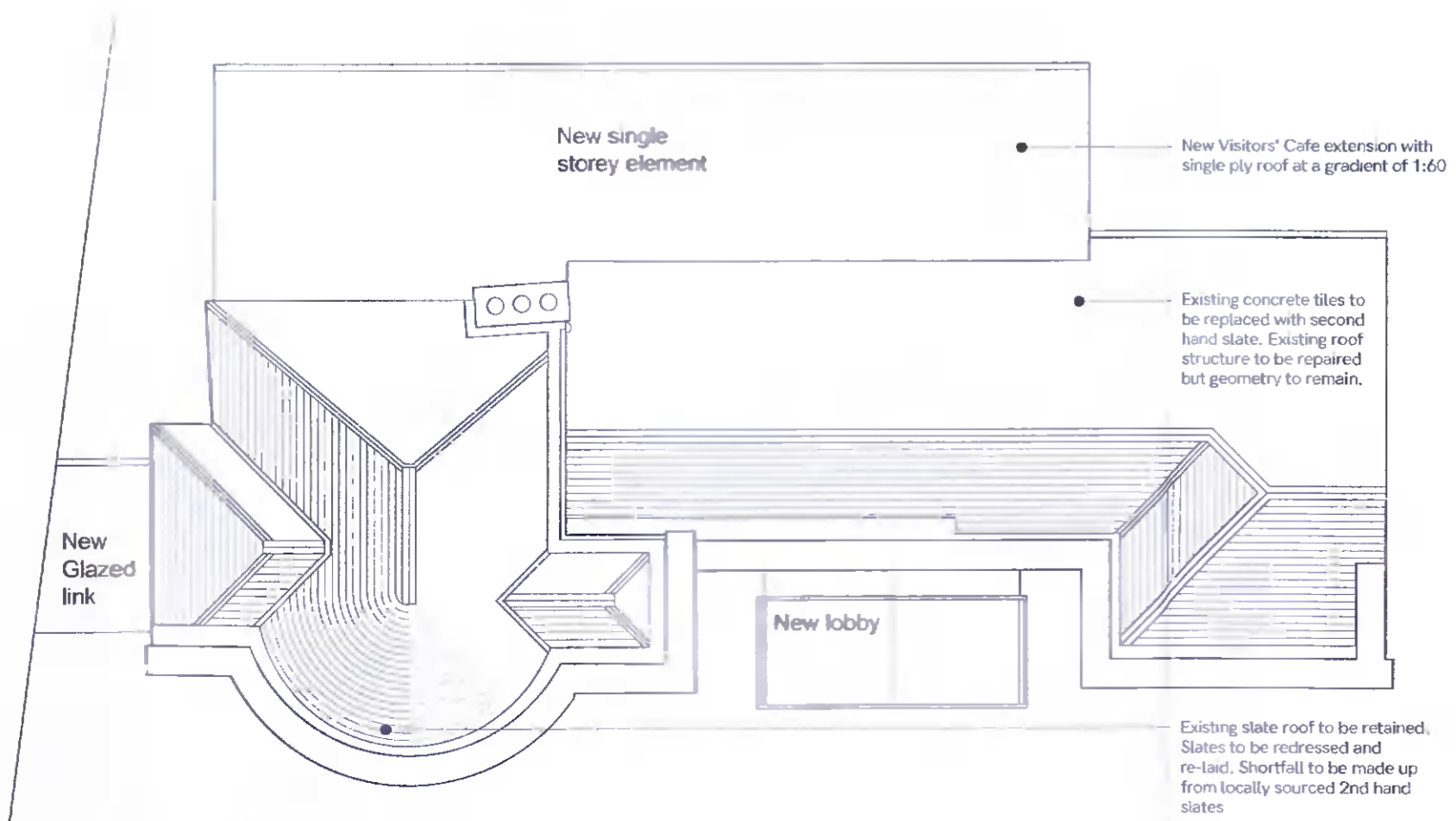

03 Existing Roof Plan 1:100

P02 Internal layout re-planned	30	D3	10.12.21
P01 First Issue	30	D2	10.11.21
Rev. Notes		Drawn	Appr. Date

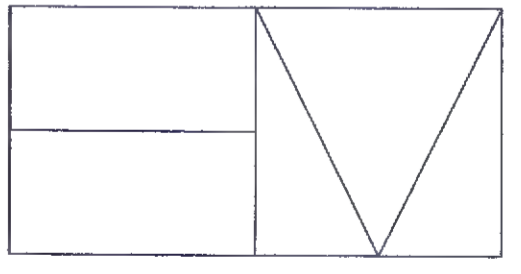

**Holmes Miller**  
 69 Minerva Street  
 Glasgow  
 G3 8LE  
 0141 204 2080  
 www.holmesmiller.com

**Project** 4801

**Newbrook House Luxury Suites**

**Drawing Name**  
 Proposed Floor Plans & Elevations  
 - Newbrook House

<b>Scale @ A1</b>	<b>Checked</b>	<b>Revision</b>
1:100	DJ	P02

**Drawing Number**  
 4801-HML-ZZ-ZZ-DR-A-10013