

ELEVATION NOTES:

PILLAR TO BE 1200MM HIGH  
 WITH NAPPE PLASTER TO MATCH HOUSE  
 SELECTED TIMBER GATE WITH PLANTING

ALL EXISTING PLANTING SAVE AT ENTRANCE TO  
 BE RETAINED ON SITE

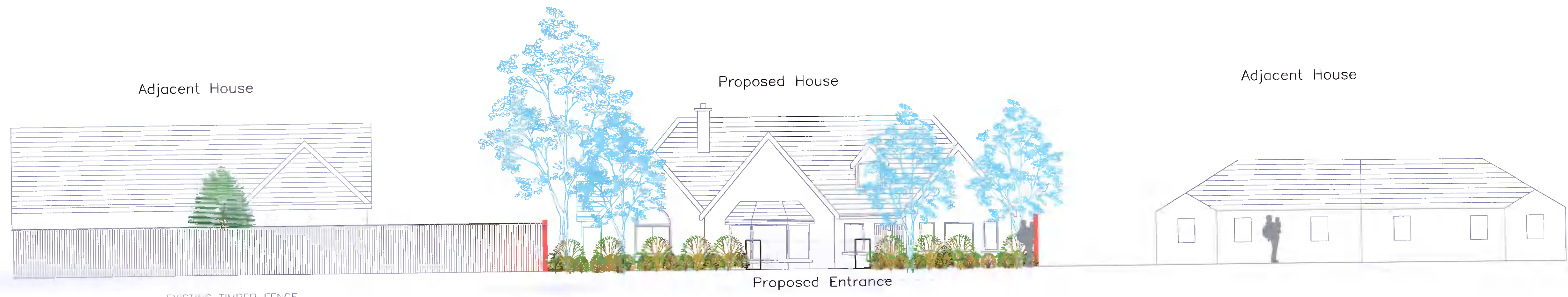

Adjacent House

Proposed House

Adjacent House

EXISTING TIMBER FENCE

Proposed Entrance

**CONTIGUOUS ELEVATION**

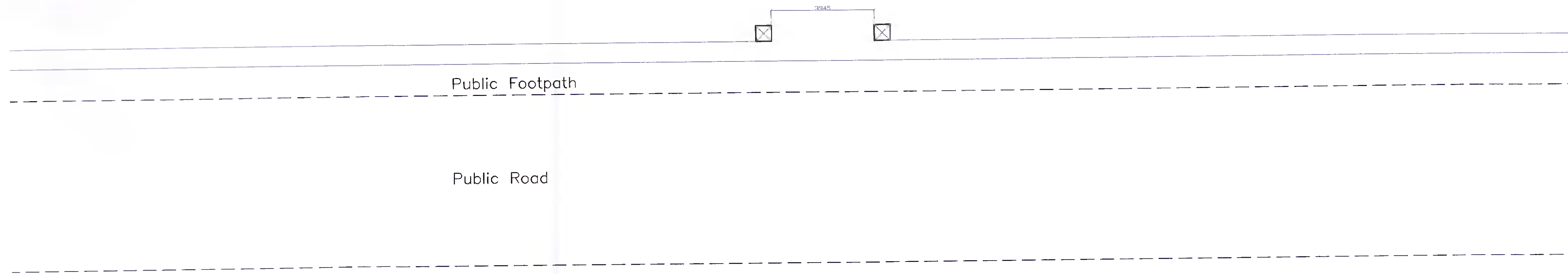

Prepared By:  
**derek w h y t e**  
 Cert Tech Eng BEng MIEI MIPi MSc Spatial Planning  
 Mob : 086 6001194  
 email : info@derekwhyte.ie

Great Connell,  
 Newbridge,  
 Co. Kildare.  
 Planning  
 Consultant

<b>Client:</b> Frank Reynolds	<b>Draft:</b> Planning Permission
<b>Project:</b> Contiguous Elevation and Entrance at Ringwood, Hazelhatch, Celbridge, Co. Kildare.	<b>Proj. Type:</b> CONTIGUOUS AND ENTRANCE DETAILS
<b>Date:</b> Nov 2021	<b>Scale:</b> 1:100
	<b>Proj. No.:</b> FR/PLN-004