

**PLANNING ISSUE**

- DEVELOPMENT FOR DEMOLITION
- EXISTING DEVELOPMENT

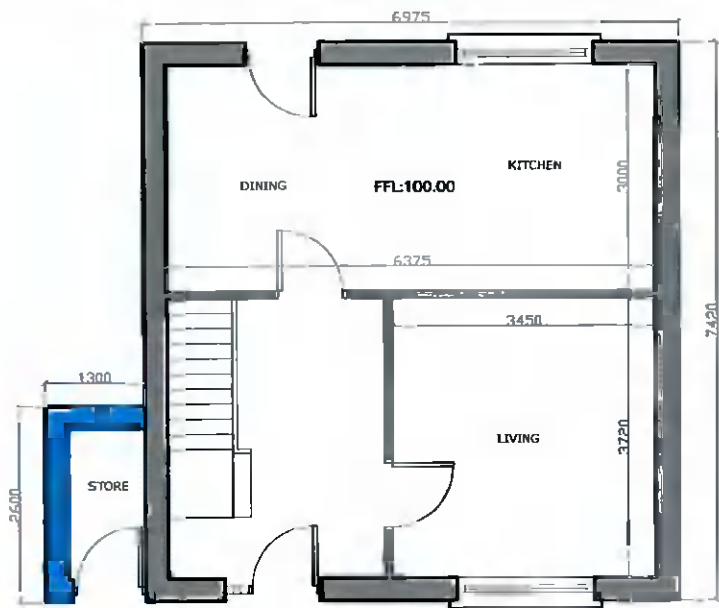

**GROUND FLOOR PLAN**

GROUND FLOOR AREA: 45 SQM.  
FIRST FLOOR AREA: 43 SQM.  
FLOOR AREA TO BE DEMOLISHED: 2 SQM.

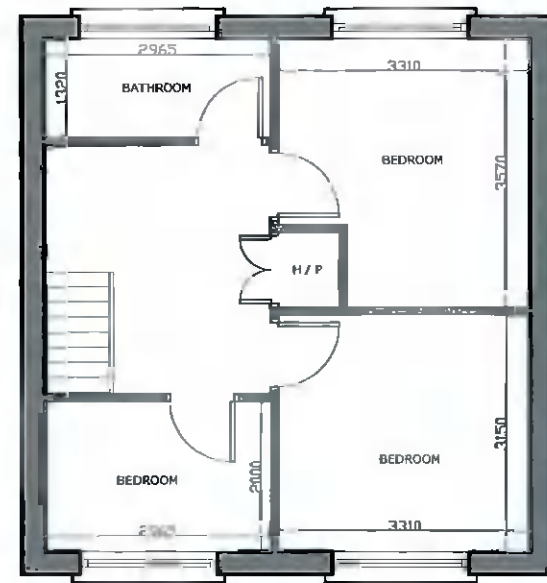

**FIRST FLOOR PLAN**



**FRONT ELEVATION**

ELEVATION NOTES:  
PVC DOORS AND WINDOWS  
BLUE/BLACK SLATES  
DRY BRICK PLASTER



**REAR ELEVATION**

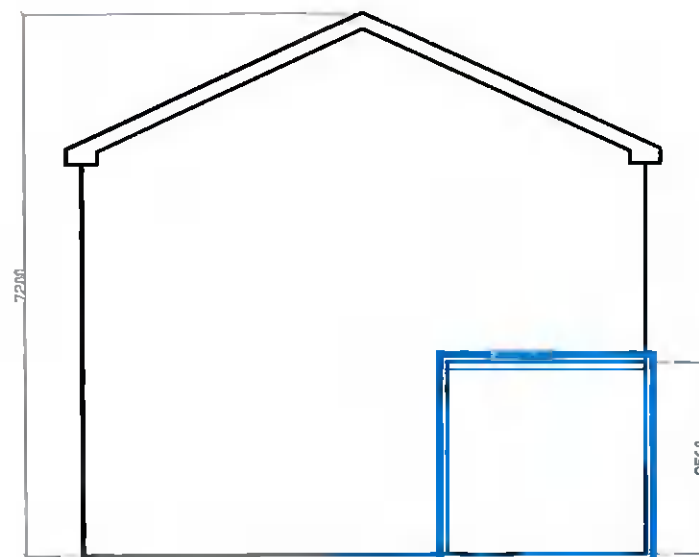

**SIDE ELEVATION**

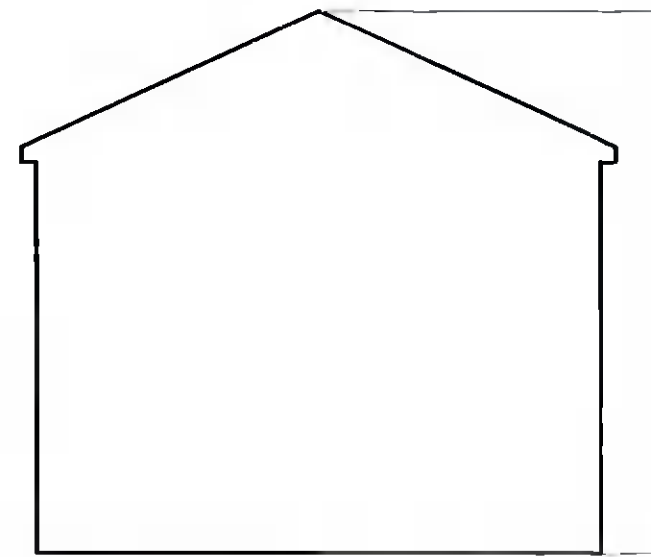

**SIDE ELEVATION**

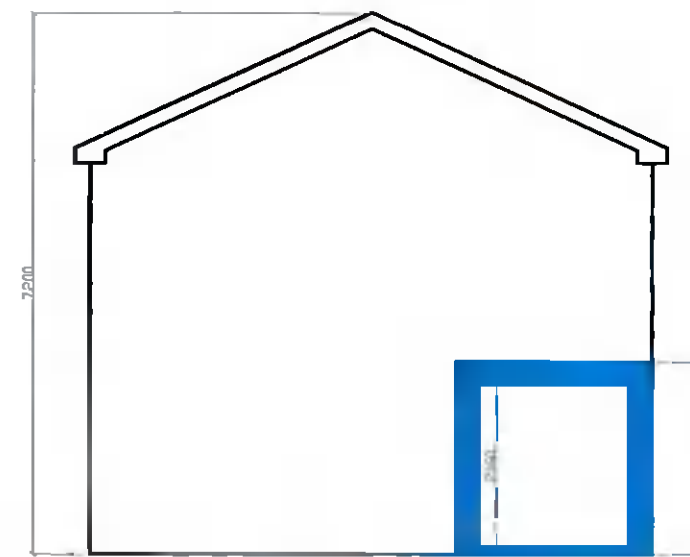

**SIDE ELEVATION**

Prepared by:  
**derek whyte** Great Connell,  
Newbridge,  
Co Kildare.  
Cert Tech Eng BEng MEng MPhil MSc Spatial Planning  
Mob: 087 8853194  
email: rfp@dkwhyte.ie  
Planning Consultant

Client:  
**Jean Feeney**  
Draft:  
Planning Permission

Project:  
**Proposed development at 29 Boot Road, Brideswell Commons, Dublin 22. D22W3F2**  
Drawn:  
PLANS & SECTION - EXISTING WORKS

Date:  
Nov 2021  
Scale:  
1:100  
Drawn:  
TH/PLN-004