

Changes from planning application SD218/0402 are outlined in green notes or revision boxes

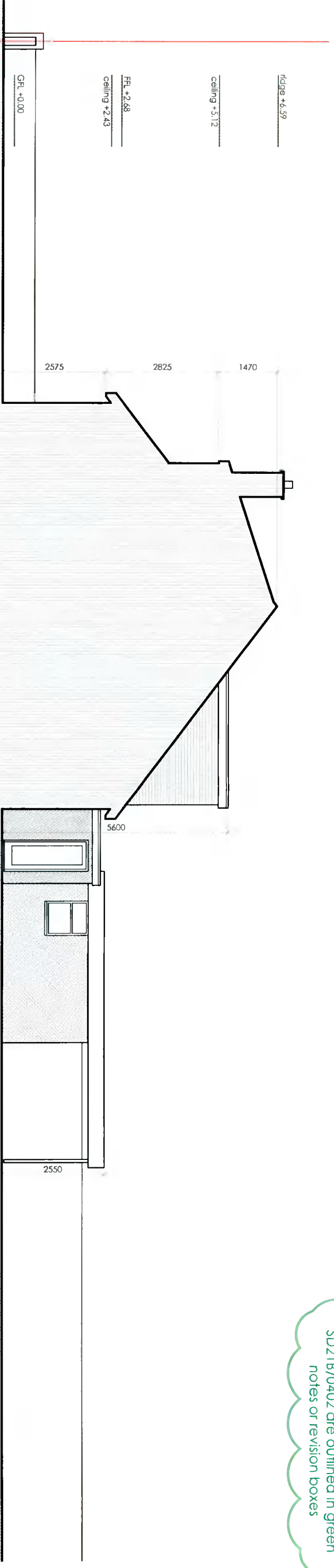

EXISTING SIDE ELEVATION (E)
scale 1:100 @ A3

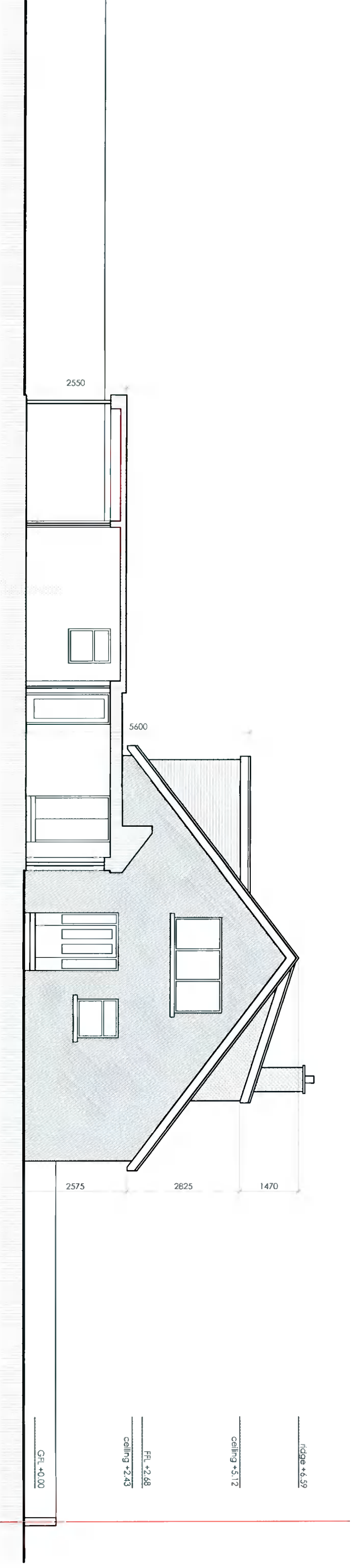

EXISTING SIDE ELEVATION (W)
scale 1:100 @ A3

Client Andrew Weddick 4 Old Orchard Ann Devlin Road Rathfarnham Dublin 14, D14 Y611	Revisions
-----------------------------------------------------------------------------------------------------------	------------------



STATUS OF DRAWING
planning

notes

JOE FALLON DESIGN ARCHITECTURE 1A Ryland Street, Buncloody, Ennisceorby, Co. Wexford	First Floor, 6 Main Street, Dundrum, Dublin 14
Project extension at 4 Old Orchard	
drawing existing elevations	
job no. 20057	scale as shown
date 28.11.21	drawn by LK
dwg no. 20057 DN-04	checked by: DOM
stage planning	

A3

All work to be carried out in accordance with the current Building Regulations and Technical Guidance Documents. These documents take precedence over any dimensions / notes / specifications on these drawings. The contractor / client is to make a thorough inspection of the site and make themselves fully aware of any peculiarities pertaining there to. The contractor is entirely responsible for the proper setting out of works on site. Written dimensions are to be used in preference to scaling. **Contractor / client is to check all dimensions prior to planning stage / construction. Any discrepancies to be reported before work is in hand.** Contractor is deemed to have included for everything required to finish off project to a satisfactory condition though not specifically described on drawings. All work to be supervised and signed off by suitably qualified persons with up-to-date insurance and proper Health and Safety. All drainage works to comply with Local Authority Regulations - If in doubt contact Authority. All works must be carried out using proper materials that are fit for the use for which they are intended and for the conditions in which they are to be used. If in doubt, refer to the harmonised technical specifications. All materials and products to be fitted as per manufacturers instructions.

Changes from planning application SD21B/0402 are outlined in green notes or revision boxes

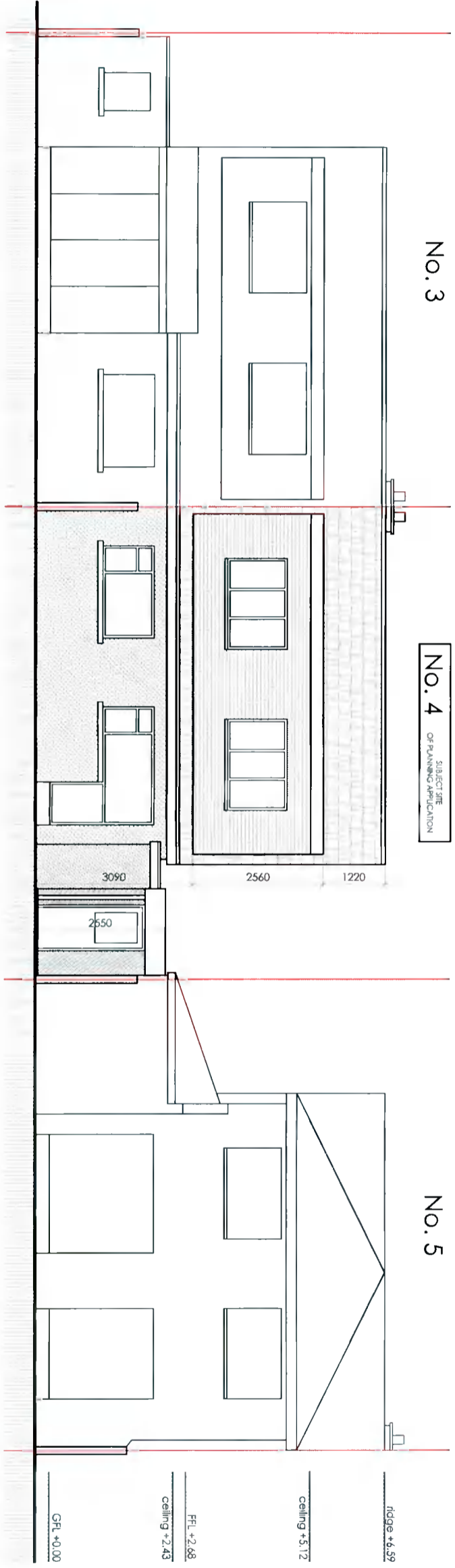
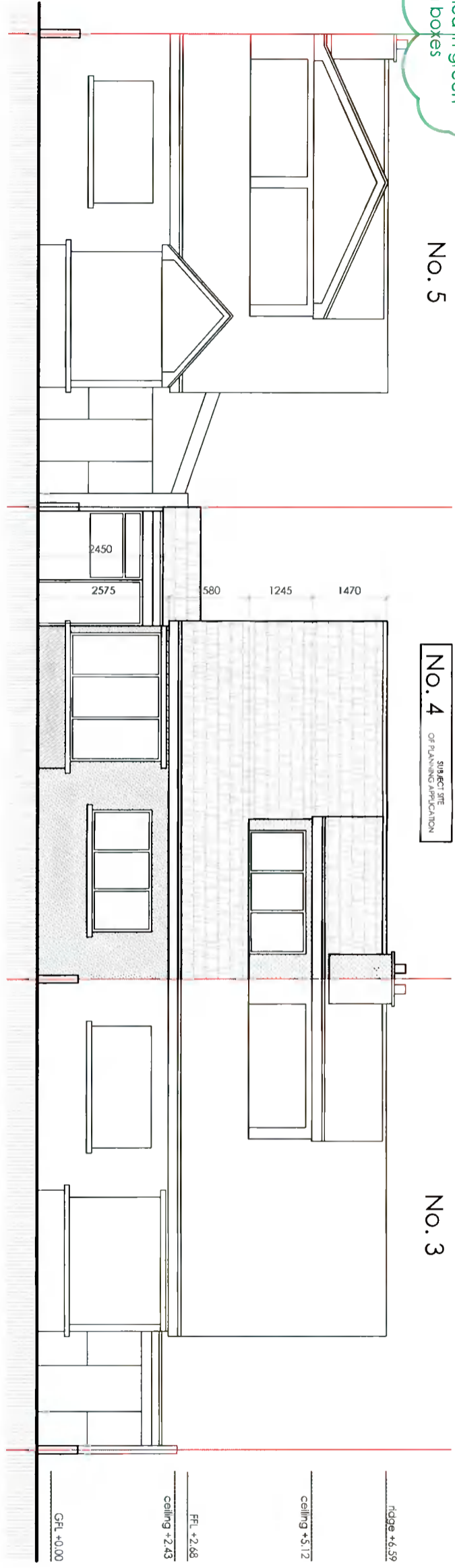

Client
Andrew Weddick
4 Old Orchard
Ann Devlin Road
Rathfarnham
Dublin 14, D14 Y611

Revisions

(Chartered Institute of Architectural Technologists)

STATUS OF DRAWING
planning

JOE FALLON DESIGN ARCHITECTURE
First Floor, 6 Main Street, Dundrum, Dublin 14
1A Ryland Street, Buncloody, Enniscorthy, Co. Wexford

P: 01-5143688
M: 087-2566808
P: 053-9377633

Project extension at 4 Old Orchard
drawing existing elevations
job no. 20057 **scale** as shown **date** 28.11.21 **drawn by** LK **stage** planning

dwg no. 20057 DN-05
checked by: DOM

A3

notes
All work to be carried out in accordance with the current Building Regulations and Technical Guidance Documents. These documents take precedence over any dimensions / notes / specifications on these drawings. The contractor / client is to make a thorough inspection of the site and make themselves fully aware of any peculiarities pertaining there to. The contractor is entirely responsible for the proper setting out of works on site. Written dimensions are to be used in preference to scaling. **Contractor / client is to check all dimensions prior to planning stage / construction. Any discrepancies to be reported before work is in hand.** Contractor is deemed to have included for everything required to a satisfactory condition though not specifically described on drawings. All work to be supervised and signed off by suitably qualified persons with up to-date insurance and proper Health and Safety. All drawings work to comply with Local Authority Regulations - if in doubt contact Authority. All works must be carried out using proper materials that are fit for the use for which they are intended and for the conditions in which they are to be used; if in doubt, refer to the harmonised technical specifications. All materials and products to be fitted as per manufacturers instructions.