

1 PROPOSED FRONT ELEVATION (NORTH FACING)
SCALE 1:100

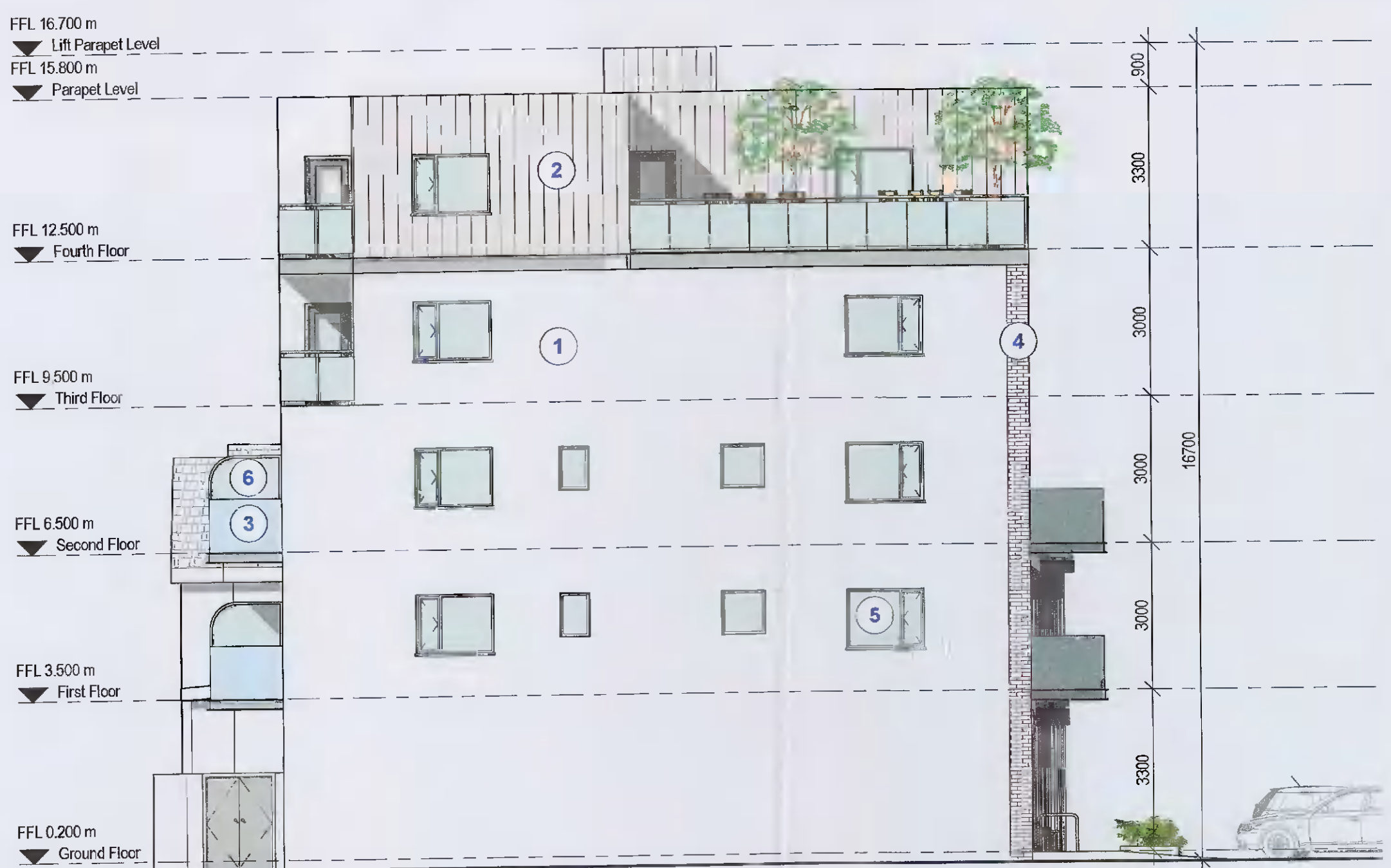

2 PROPOSED REAR ELEVATION (SOUTH FACING)
SCALE 1:100



3 PROPOSED SIDE ELEVATION (EAST FACING)
SCALE 1:100

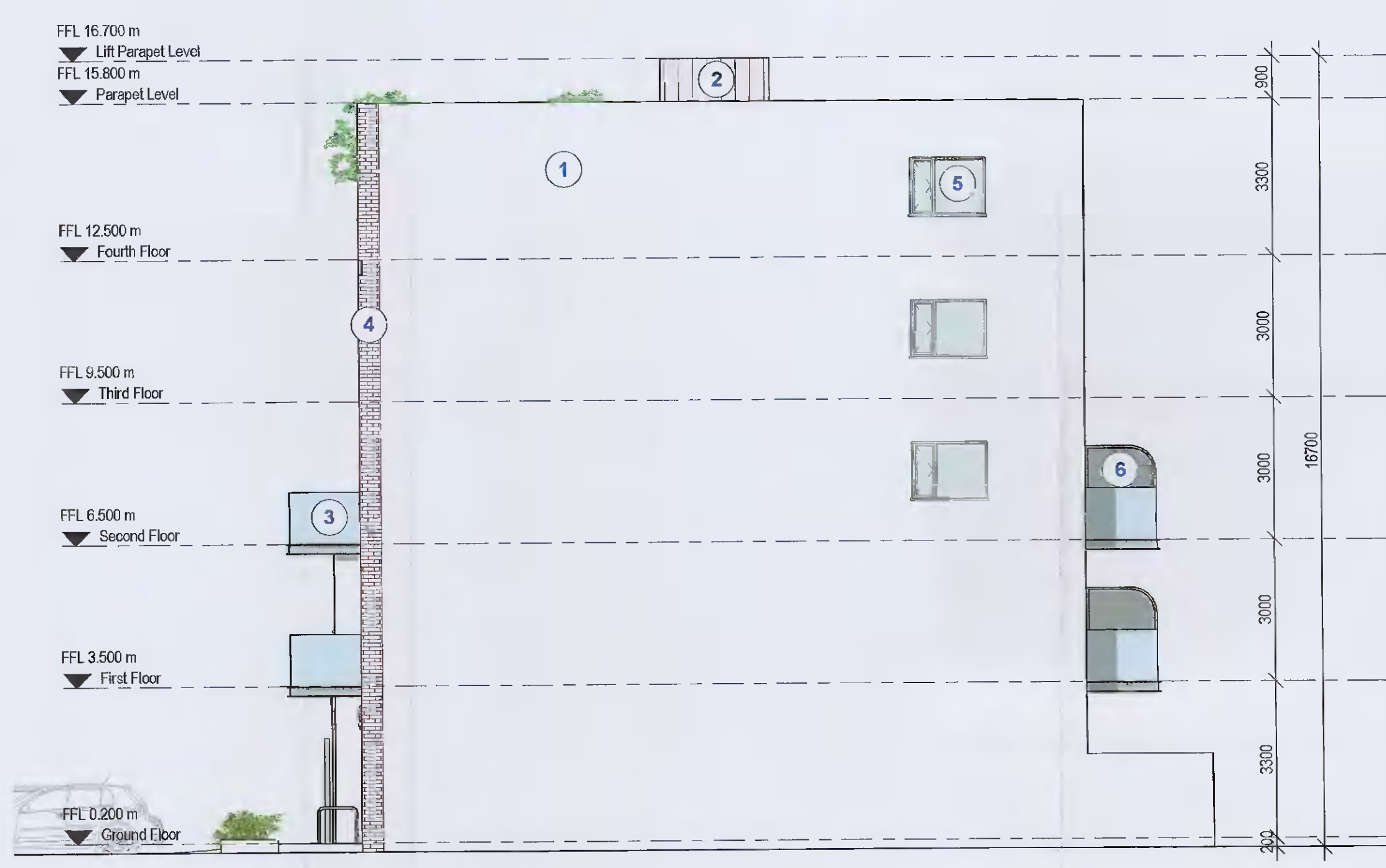

4 PROPOSED SIDE ELEVATION (WEST FACING)
SCALE 1:100

EXTERNAL FINISHES	
1	Render Finish
2	Metal Cladding
3	Glass Balustrade
4	Red Brick
5	Glazed Doors and Windows
6	Glazed Privacy Screen

NOTE:
ALL MATERIALS TO BE AGREED BY WAY
OF COMPLIANCE WITH THE PLANNING
AUTHORITY

NOTES:
© This drawing is copyright. Figures dimensions etc to be taken from this drawing. All
dimensions to be checked on site. Module Design Ltd to be informed of any discrepancies
before work proceeds.

REV	DATE	DESCRIPTION	ISSUED

CLIENT NAME: ALAN & MONICA HOLMES		PROJECT NAME: PROPOSED MIXED USE DEV. AT PAINTWORLD, 1-2 BALLYMOUNT ROAD LOWER, DUBLIN 12		
DRAWN: Author	CHECKED: Checker	DRAWING TITLE: PROPOSED ELEVATIONS		
DATE: DECEMBER 2021	PAGE SIZE: A1	PROJECT NO: 21127	DRAWING NO: P200	SCALE: As indicated
				STATUS: PLANNING