

EXISTING FIRST FLOOR PLAN

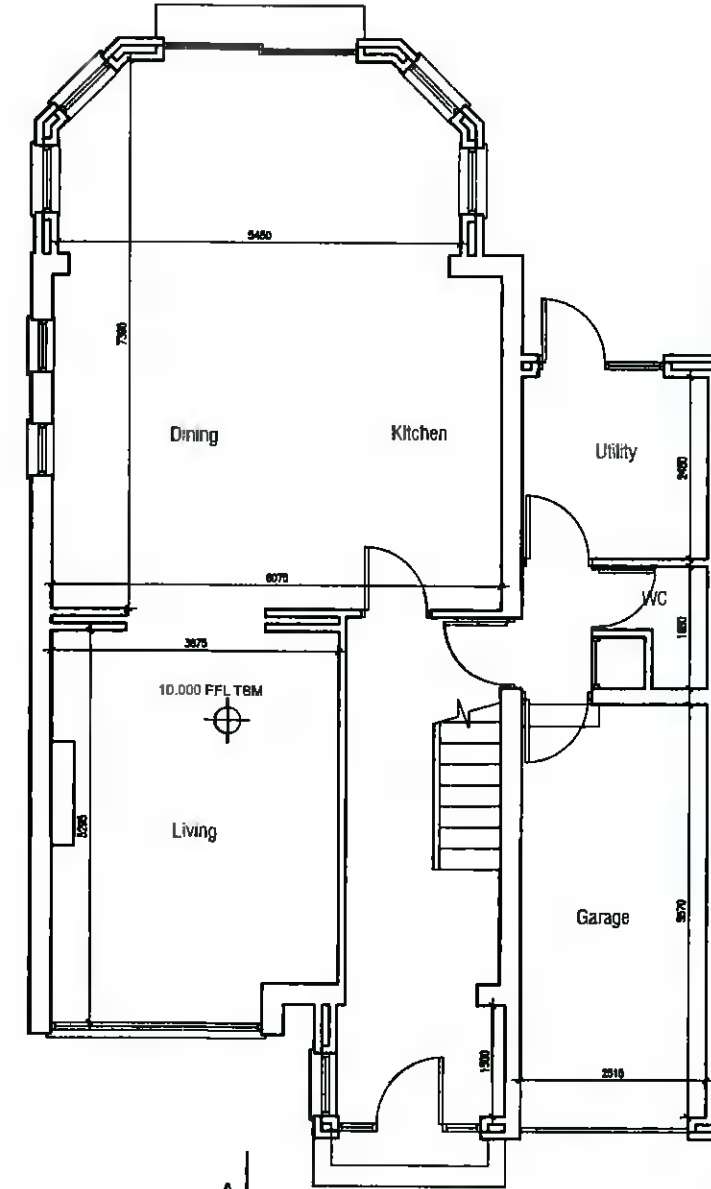

EXISTING GROUND FLOOR PLAN

description EXISTING FLOOR PLANS	job PROPOSED WORKS TO 279 ORWELL PARK GROVE TEMPLELOGUE DUBLIN 6W	scale 1-100	client HUGH FEIGHERY	<ol style="list-style-type: none"> Do not scale this drawing. Errors and omissions to be immediately notified to Architect. All dimensions to be checked on site. Drawing for Planning Permission purposes only. 	Michael O'Connor 18 Lissadel Wood, Swords Road, Malahide, Co. Dublin. 087-7577664
	date 26.11.21	issue Planning			
	drawing no. 2021-P-100	revn. MOC			
		checked			