

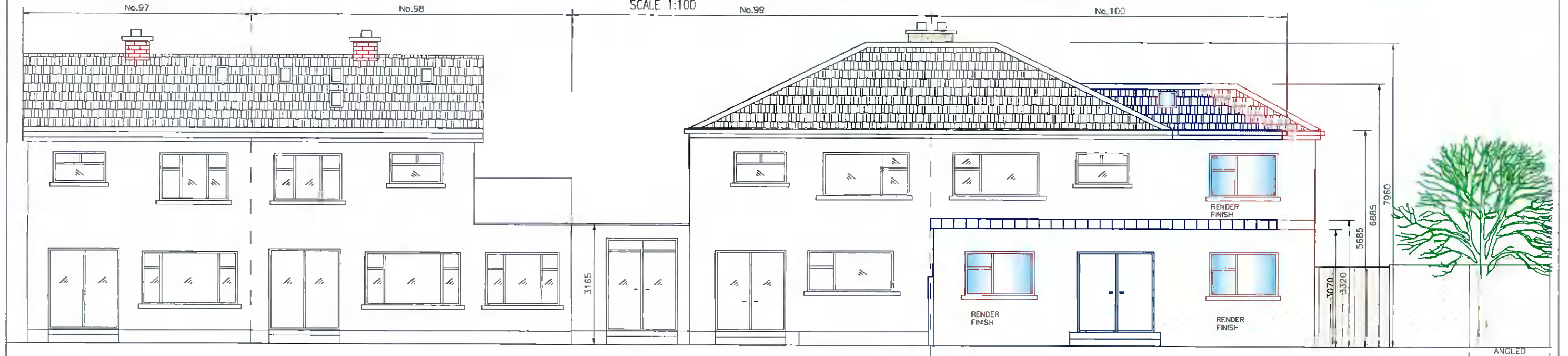

**PROPOSED CONTIGUOUS FRONT ELEVATION**

SCALE 1:100



**PROPOSED CONTIGUOUS REAR ELEVATION**

SCALE 1:100

**LEGEND**

- EXISTING WALL
- EXTENT OF WORKS GRANTED UNDER APPLICATION REF: SD20B/0488
- EXTENT OF ALTERATIONS TO THE WORKS GRANTED UNDER APPLICATION REF: SD20B/0488

NOTES:  
 THIS DRAWING AND ALL DESIGN HEREON IS THE COPYRIGHT OF THE CONSULTANTS AND MUST NOT BE REPRODUCED WITHOUT THEIR WRITTEN CONSENT.  
 ALL DRAWINGS REMAIN THE PROPERTY OF THE CONSULTANTS  
 FIGURED DIMENSIONS ONLY TO BE TAKEN FROM THIS DRAWING. DO NOT SCALE.  
 ALL DIMENSIONS TO BE CHECKED ON SITE.  
 CONSULTANTS TO BE INFORMED OF ANY DISCREPANCIES BEFORE WORK COMMENCES

P	10.12.21	ISSUED FOR PLANNING	TOR	TOR
Rev	Date	Description	By	Chkd



**DraftCAD Ltd.**  
Planning & Design

Client  
**WILLIAM & JENNIFER MORRIS**

Project Title  
**100 ST. JOHNS WOOD  
BRIDSWELL COMMON  
CLONDALKIN  
DUBLIN 22**

Drawing Title  
**PROPOSED FRONT & REAR  
CONTIGUOUS ELEVATIONS**

32 Glen Easton Way, Tel: (01) 8104634  
Leixlip, Co. Kildare  
Email: orion.dan.larry@gmail.com

Scale 1:100 Date DEC.2021  
 Drawn TOR Chkd TOR

Drawing Status	Job Number	Drawing Number	Revision
<b>PLANNING</b>	09/20	R05	P